Do Not Say All That You Know, But Always Know All That You Say---Claudius

WARMER

WEATHER FORECAST FOR FORT WAYNE AND VICINITY.

RAIN TONIGHT AND SUNDAY; SLIGHTLY WARMER TONIGHT.

The Fort Wayne Sentinel

ONLY FORT WAYNE EVENING PAPER WITH ASSOCIATED PRESS DISPATCHES.

ESTABLISHED 1833. SATURDAY EVENING, MARCH 28, 1914. 28 PAGES—DAILY, 1 CENT, SATURDAY, 5 CENTS.

ALL ANSWERS TO ONE LITTLE AD. Results. SENTINEL WANT ADS BRING THEM. Phone 173

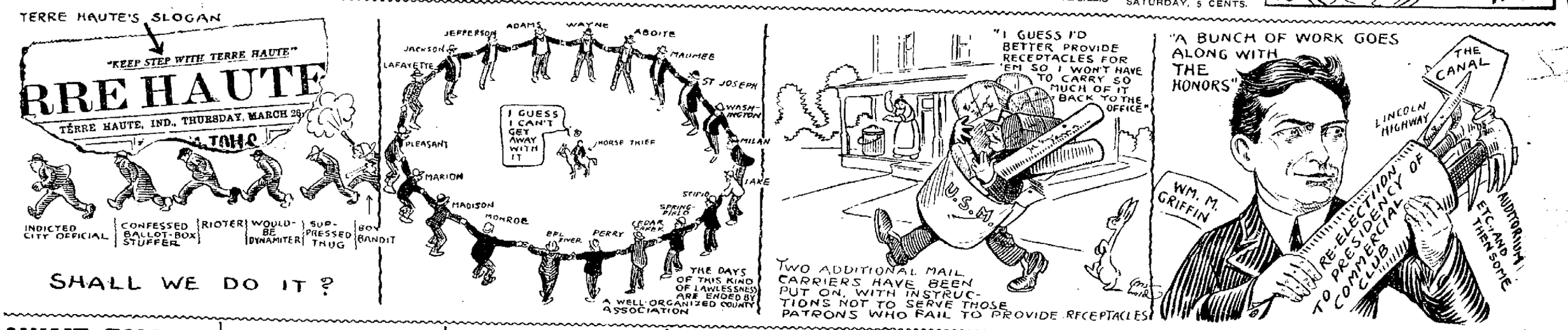

AWAIT FALL OF TORREON

City is Likely to Crumble Under Attack of the Rebels Today.

HAVE CUT PATHWAY INTO CITY'S HEART

Battle Most Desperate of All Revolutionary Movements.

Juarez, Mexico, March 28.—With the expectation that Torreon would crumble under the rebel attack today, officers in Juarez awaited news from the battlefield.

The last reports yesterday were that General Moncharvio Herrera had cut his way from the eastern side of Torreon through the business quarter to the bull ring on the north; that Gen. Villa had set out with more troops from Gomez Palacio to join him and take command, and that the federals were making a final stand in the defense on the west side.

An unconfirmed rumor at midnight had it that the rebels had taken the hill known as Cerro de la Cruz, an important defense, but verification was lacking today.

Into Heart of City.

Latest advices from both Villa and newspaper correspondents indicated that

(Continued on Page 2, Column 2.)

LAWYER ASKS FOR OWN DISBARMENT FROM COURT.

New York, March 28.—Frank C. Baker, an attorney, applied recently to the appellate division of the supreme court, Brooklyn, to have himself disbarred.

He said that on Feb. 21, he had been convicted of grand larceny in the second degree and that sentence was suspended. His motion was granted yesterday. This is said to be the first case in which a lawyer has applied for his own disbarment after having been convicted of crime.

TAKEN ON CHARGE OF EMBEZZLEMENT

William Essmann, Former Indiana Legislator, is Under Arrest.

WISCONSIN ACCUSES

Indianapolis, Ind., March 28. William Essman, a former member of the Indiana legislature, is under arrest here charged with embezzling funds belonging to the state of Wisconsin, in which he now lives.

Essman, following the last campaign in Wisconsin, was made custodian of public buildings at Madison. He says he was manager of Gov. McGovern's campaign, but subsequently he and the governor had a misunderstanding which caused him to leave the employ of the state.

Essman asserts that he had charge of the distribution of the state's new statute books and that when an accounting was made he could not account for 195 of the books. He says that is all the state has against him. He declares his arrest is the result of political intrigue and he is willing to return to Wisconsin without requisition proceedings.

PAY 5 CENTS OR HAVE RIDE FREE

Just as You Like About It on Street Cars in Toledo Now.

FIGHT NOW A COMEDY

Toledo, March 28.—Only one-tenth of one per cent. of patrons of the Toledo Railways and Light company cars are taking advantage of the opportunity to ride free pending result of injunction proceedings brought by the company against the city in the federal court.

An ordinance requiring the company to carry all passengers at straight three cent fares became effective at

(Continued on Page 5, Column 7.)

DENOUNCES IT AS SURRENDER

Knowland Assails the Canal Tolls Exemption Repeal for Republicans.

LINKS IT UP WITH THE MEXICAN CASE

Debate on Issue Continues in Both the House and Senate.

Washington, March 28.—Debate on the repeal of the Panama tolls exemption continued today in the house and senate. The house was proceeding on the Sims bill under twenty hours' debate, as provided in the hard fought battle of yesterday. The senate was debating the subject generally.

In the house of representatives Knowland occupying the time for the republicans, assailed the repeal in unmeasured terms as "surrendering to Great Britain without a struggle."

"Is the Panama canal now the price of the elimination of Huerta?" he demanded.

In the senate resolutions by Senator Lewis and Senator Gallinger were laid aside until Monday. Mr. Lewis' resolution was supplementary to the one now pending, declaring for equal tolls and would empower the president to suspend tolls in his discretion.

Administration supporters are confident the repeal bill will pass the house by Tuesday night or early Wednesday. Yesterday's victory for the administration in the house has aroused expectations of champions of repeal in the senate that a favorable report will be forthcoming from the canals committee, notwithstanding the influence of the chairman, Senator O'Gorman.

Imposed Upon, Says Knowland.

"Disguise the situation or beclout the issue as you may, there is no escaping from the naked truth that for the first time the people of this great nation are urged to surrender under foreign pressure," declared Mr. Knowland in the house. "I entertain a high regard for the president of the United States. His patriotism and honesty of purpose I wouldn't attempt to question. However, like all members of the human family, he is apt to err. In this instance an apparent error in judgment in handling the Mexican situation has necessitated the latest move, at least his message so hints. The most charitable

(Continued on Page 2, Column 3.)

ROACH OUTLINES CASE FOR STATE

Denies That Corporate Interests Inspire Roberts Prosecution.

ACTUAL TRIAL NOW ON

Terre Haute, Ind., March 28. With the opening statement by special Prosecutor Joseph Roach, the actual trial of Mayor Donn M. Roberts, charged with election conspiracy, got under way this morning, the jury having been completed and sworn late yesterday. Nearly one hundred witnesses have been subpoenaed by the state, and it is expected that several weeks will be required to complete the taking of evidence and cross examination in the trial.

Attorney W. L. Slinkard, for the defense, moved that the attorneys for Roberts be permitted to examine all of the documentary evidence that the state intends to introduce, saying that this would facilitate the trial and offering to make such examination in the presence of the attorneys for the state. Judge Charles M. Fortune overruled the motion.

Attorney Joseph Roach then began his opening statement to the jury, first saying that the prosecution was not inspired by traction or other corporation interests. Roach discussed both counts of the indictment, read the penalty, two to fourteen years with a fine of from $250 to $5,000, and dwelt on the law covering offenses against the registration statutes.

FIND BODY OF SLAIN TEACHER

Young Girl at Poland, N. Y. Had Been Murdered With a Knife.

SUSPECT IN CUSTODY

Little Falls, N. Y., March 28. The body of Miss Lydia Bercher, a high school teacher of Poland, N. Y., was found in a clump of bushes on the outskirts of that town today. She had been murdered with a knife apparently after having been attacked.

The young woman left her boarding house last night to mail a letter at the village postoffice. When she did not return search for her was begun, but it was not until today that Henry Fitch, a farmer, driving along the road, sighted the body.

Miss Bercher was 21 years old. The authorities took a man in custody today as a suspect.

His name is Gamni and he is said to have been recently expelled from school by Miss Berher. The authorities say that he was seen talking with the young woman last night. He could not be found at his home but was traced to Newport, four miles from the scene of the tragedy.

YOUNG FARMER ENDS HIS LIFE

Alrick Wickliffe, Residing Near Roanoke, Blows Out His Brains.

DETAILS PECULIAR

(Special to The Sentinel.)

Roanoke, Ind., March 28.—Alrick Wickliffe, aged about 36, a well-to-do and widely known young farmer residing four miles southeast of here in Allen county, ended his life this forenoon by shooting himself in the head. Despondency due to ill health is supposed to have induced the tragic act.

Wickliffe's body was found lying upon its back on a pile of hay on the barn floor by members of the family. The hands were crossed as though prepared for burial and the 32-calibre revolver with which the deed was done was lying upon the breast of the corpse.

At just what hour Wickliffe took his life is not known. None of the family heard the report of the weapon. He had seemed cheerful earlier in the day. He telephoned to this place for news of the

(Continued on Page 2, Column 7.)

Andrew Bonar Law Wages War Against Ireland Home Rule.

London, England, March 28.—Andrew Bonar Law, the leader of the opposition in the house of commons, has been waging an incessant war against home rule for Ireland. The fight became so heated that Law introduced a vote of censure on the British government and then went so far as to summon Arthur Balfour from the Riviera to participate in the division. But the vote to censure was lost, 345 to 252.

FLOODS NOW MENACE EAST

High Water Throughout New York State Valleys Gives Alarm.

FEAR REPETITION OF ONE YEAR AGO

Many Cities Affected by the Spring Rise in the Streams.

New York, March 28.—Spring floods have set in throughout the valleys of the state and already much property damage is reported. At Troy the Hudson river has assumed flood proportions and with the water rising rapidly, merchants along the river front are removing goods to safer places.

Amsterdam reports part of the bridge which spans the Mohawk river there carried away by high water and ice, cutting off the southern section of the city from the main part of the town. The Chenango and Susquehanna rivers are overflowing into the lowlands about Binghampton.

At Syracuse, Onondaga creek is leaving its banks and flooding miles of territory.

At Schenectady the Mohawk river covers the Scotia dike and the lower streets of the city are flooded. Ice is jammed against the bridge connecting Schenectady and Scotia and it may go out before night. There is also a heavy ice pack against the Erie canal aqueduct four miles east of the city. The Rexford bridge has already been carried away. The river is rising rapidly.

HEAVY DAMAGE THREATENED.

Many Towns Fear Repetition of Situation a Year Ago.

Buffalo, N. Y., March 28.—Towns in western New York are threatened with a repetition of the disasterous floods of a year ago, when homes were washed away and damage estimated at several hundred thousand dollars was done.

In the lowlands of the Tonawandas, people are going to and from their homes in boats, owing to the overflow from the Tonawanda and Ellicott creeks. At Batavia the municipal sewage disposed plant is eight feet under water.

High water washed out a culvert on the Erie railroad at Attica last night, necessitating the dispatch of trains over the New York Central tracks. At Corn-

(Continued on Page 2, Column 7.)

RAIL HEAD SEES LITTLE CHANCE

Dismissal of 25,000 Men is Called Mere Barometer of Business

AS TRAFFIC FELL OFF

New York, March 28.—Dismissal of 25,000 men by the New York Central railroad since December 1, said A. T. Hardin, vice president of that road, today, is only a barometer of the country's business. "The reduction of forces was not arbitrary," he added. "It came about gradually as the traffic, mainly freight, declined, and while I don't want to be a pessimist, I cannot see any immediate prospect that business will pick up and these men come back to work."

Mr. Hardin said this condition affected most of the eastern railroads. Of the 25,000 men dismissed by the New York Central, about 15,000 were laid off on lines east of Buffalo and 10,000 west of Buffalo. Although the reduction affected all branches of the service the employes of the construction, operating and the maintenance of way departments suffered most.

"Compared with 1913," said Mr. Hardin, "the business of this year on the New York Central suffered a reduction of from eight to ten per cent. The reduction of the working force has been on the same ratio."

LABORATORY TO SUPPLANT JAIL

Chicago to Treat Husbands Who Fail to Support Their Wives.

WILL TRY NEW PLAN

Chicago, March 28. On the theory that they may have diseased brains and that they may require mental treatment as a substitute for punishment, Chicago husbands who do not recognize their obligations to support their wives hereafter may be sent to a human laboratory instead of to jail. Those arrested on other charges may receive the same treatment. Chicago's new psychopathic laboratory, the first of its kind in the United States, will be established in the near future as an auxiliary to the municipal court, it was announced today. Judges of the municipal court yesterday completed their plans for the establishment and maintenance of the laboratory.

Dr. Wm. J. Hickson, of Vineland, N. J., who studied in the court laboratory at Berlin, will be head of the Chicago laboratory. Miss Mary E. Campbell, of Milwaukee, who did research work at Johns Hopkins and Harvard universities, will be the associate director.

By making a scientific examination of defendants, it is hoped the judges will be enabled to deal with them in a manner to produce the best results when cases come to trial. Experiments in the Berlin court laboratory are said to have shown a positive connection between physical and mental deficiency.

HAS QUIETING INFLUENCE.

Major Sharnock Hears Complaints in Mine Strikers' Camp.

Colliers, W. Va., March 28.—The arrival here of Major J. H. Sharnock, of Governor Hatfield's staff, to investigate conditions in the camp of the striking miners and to hear the complaints of the strikers of their treatment by county authorities, had a quieting influence in this entire section. The strikers hold that since they leased the ground on which their tents have been erected they are within the law. There was no shooting from the hills into the town during the night, and the force of deputy sheriffs reinforced late yesterday had little to do.

Late Flashes from The Sentinel Wires

South Bend.—Brooding over the sentencing of her husband to the state prison at Michigan City for embezzlement, Mrs. Albert G. Harlin became violently insane today.

• • •

London.—Cambridge today won the annual eight-oared race with Oxford. A platform on which 150 spectators were standing collapsed and all were thrown into the hold of a barge, 14 badly injured.

• • •

East St. Louis, Ill.—E. Fred Gerald, former city treasurer, was found guilty today of withholding city funds. Punishment is one to ten years' imprisonment.

• • •

Albany, N. Y.—In disagreement over the appropriation bill, the New York legislature adjourned sine die early today leaving unfinished business that will necessitate an extraordinary session.

• • •

Washington.—The senate passed the army appropriation bill today, carrying $101,750, about $7,500,000 more than the house bill and about the same amount over the last army appropriation bill.

MASQUERADED AS MAN 60 YEARS; WOMAN NOW INSANE.

Quincy, Ill., March 28.—After masquerading as a man for sixty years and serving as a soldier in General U. S. Grant's army during the civil war, "Albert" Cashier, whose sex was discovered at the soldier's home recently, today was committed to an insane asylum. The woman was born in Ireland 73 years ago. She came to America as a stowaway, clad in boy's clothes. When the war between the states broke out, she having continued to represent herself as a male, enlisted in company G, 95th Illinois infantry. She participated in some of the bloodiest battles of the war and behaved with gallantry.

COLORED MAN'S CHANCES FAIR

Head Waiter at Anthony Hotel Shot by A. B. Trentman, Holds His Own.

TRENTMAN FROM JAIL TO HOSPITAL

Shooting in Dining Room of Hotel Cafe Causes Big Sensation.

It is believed today that H. J. Bruce, the colored man who was shot and dangerously wounded in a most sensational manner at 7:45 o'clock Friday evening in the crowded diningroom of the Anthony hotel cafe, has a fair chance to recover and that Anthony B. Trentman, his assailant, will not have to answer to the charge of murder, as at first seemed probable.

Messrs. Elmer Leonard and Guy Colerick, of counsel for Trentman, appeared in the city court this afternoon and presented a motion for an order that Trentman be removed from the Allen county jail to a hospital there to remain in

(Continued on Page 2, Column 1.)

RIVER NEARING THE FLOOD STAGE

Reach 11 Feet After Rise of Five Feet in 24 Hours.

MORE RAIN IS COMING

Within a period of twenty-four hours the waters of the rivers passing through Fort Wayne had gained five feet and when the last reading was made at 7 o'clock at the Columbia street bridge the Maumee measured a depth of eleven feet, four feet below the flood stage, which is fifteen feet.

More rain is predicted tonight and Sunday and Weather Forecaster W. S. Palmer states that an additional inch of precipitation will result in a rise of sufficient severity to reach the houses in lower Baltes avenue.

During two days, ending at 7 o'clock this morning, the total precipitation registered 1.39 inches. This caused a total rise of about seven feet in the Maumee river.

Widow of Harrison is Guest at Many Washington Events.

Washington, D. C., March 28.—Mrs. Benjamin Harrison, widow of the former president, is making her yearly visit to Washington circles. She and her daughter, Elizabeth, are guests of Colonel and Mrs. Joseph Kuhn at the Washington barracks.

SUFFRAGIST LEADERS PLAN ANOTHER BIG PARADE IN WASHINGTON MAY 9.

FROM LEFT TO RIGHT, UPPER ROW, MISS ALICE PAUL AND MISS LUCY BURNS. LOWER ROW, MISS ELSIE HILL, MRS. DONALD HOOKER AND MISS DORIS STEVENS.

COLORED MAN'S CHANCES FAIR

(Continued from Page 1.)

custody of the sheriff until such time as he is fit in mental and physical condition to be returned to the jail.

Drs. L. P. Drayer and Dr. J. M. Dinnen testified that their visits to Trentman in jail today convinced them he was in danger of if not actually on the verge of delirium tremens and ought at once to be removed to a place where proper care is possible.

Judge Kerr entered the order and it was decided Trentman should be taken to the Lutheran hospital. The defense will pay all expense of his internement in the hospital and of guarding him.

In the city court today Judge Kerr fixed Trentman's bond at $10,000 on a charge of assault and battery with intent to kill.

In the county jail today Trentman was in somewhat better condition than last night and had only hazy recollection of what took place in the diningroom of the Anthony cafe, when, following some words with Bruce, he rushed to his traveling bag in the checkroom, procured his 32-calibre Colt's six-shooter, returned to the diningroom and without warning fired a bullet into the abdomen of the colored head waiter.

Bullet in Left Side.

The bullet made its entrance in the left side just below the ribs, but the subsequent operation to determine the extent of Bruce's injuries failed to show its course. Dr. Miles F. Porter, chief in attendance upon Bruce, stated this afternoon that he believed there had been no perforation of the intestinal tract and that if this proved to be the case Bruce's chances were good. There has been no indication of infection from the bowels and only moderate hemorrhages. Bruce is suffering considerable pain and is quite restless today.

The evidence all points to the conclusion that Trentman was intoxicated when the affray took place and that the quarrel with the waiters in the cafe was due to this and to a weakened and distraught mental state that friends have noticed in him for some time.

Caused Wild Excitement.

The shooting caused wild excitement in the hotel and no event in recent years has produced such a widespread sensation in Fort Wayne. The extensive acquaintance and popularity of "Tony" Trentman directly interested many hundreds of people.

Many of his friends recalled last night and today that for some time he had not appeared entirely rational, the belief is that his mind has weakened under business strain, domestic affliction and an indulgence of appetite that at times is excessive. There have been few to speak of him with blame, though some attempt to palliate the horror of his deed, and on every hand has been a generous expression of sympathy for him and all his connection.

Had Friends to Dinner.

Trentman had Hugh T. Hogan, retired foreman of the Pennsylvania shops, and C. O. Montague, of Buchanan, Mich., a traveling salesman, to dinner with him in the Anthony cafe. They occupied a table to the left of the west entrance of the dining room. More than once during the time the gentlemen were dining Trentman left the table to go to the office to complain to Manager Will Black of the quality of service rendered at the table by W. L. Easley, the colored waiter.

When the party had finished dining Trentman asked for his overcoat and Bruce stepped forward and asked where the garment was to be found. Trentman is said to have made an angry reply. What Bruce said in return no witness has been found who can state with positiveness, though all who were standing or sitting near say they heard nothing offensive. Whatever it was that Bruce did say aroused Trentman to a high pitch of anger. He left the dining room, went to the check-room and got his traveling bag from the negro maid in charge. From the bag he took his revolver and hastened back to the dining room.

Shoots Bruce Down.

Entering the crowded place, he walked up to Bruce and angrily told the negro not to be insolent to him. The negro protested he had not been, whereupon Trentman pointed his weapon at the waiter's abdomen and fired.

The negro gazed for a moment at his assailant, then turned, walked from the dining room into the lobby, thence to the billiard room and there he first showed that he had been hard hit. He sat down in a chair, then extended his hands with a convulsive motion and fainted.

The shot created great alarm and excitement among the four-score guests in the dining room, but so steadily did Bruce walk from the room it was thought the shot had missed and it was not until some minutes later that the crowd was apprised of what had occurred.

Bruce was placed on a billiard table and Dr. H. O. Bruggeman, a son-in-law of Trentman, was hurriedly called by telephone by some person who did not in the excitement realize the delicacy of the situation. As soon as Dr. Bruggeman learned the state of affairs, he refused to have more to do with the case than to order the man taken to Hope hospital and to call on Dr. Miles F. Porter to attend him.

Had Gun in Hand When Arrested.

After the shooting Trentman replaced the weapon in his pocket and without overcoat or hat walked from the room into the lobby. Leaving the hotel by the south entrance he walked east on Berry street to Harmony court, and then passed north to Main street. There he turned west and went into the Distillers' Supply store, southwest corner of Main and Harrison streets.

Trentman walked up to Albert Heckler, the proprietor and an old friend, and said:

"Al, I've just killed a nigger at the Anthony hotel. He insulted me and I shot him."

"For heaven's sake, Tony, if that's true, don't be running away, but go over and give yourself up," said Heckler.

Trentman left the store and continued west on Main street to Maiden lane, where he met Mr. and Mrs. A. B. Jackson, who were coming down town. To Jackson he was just relating the tragic circumstances of the event at the hotel when a taxicab containing Detective Sergeants M. A. Rundell and Joseph Brennan in the seat and Detective Sergeant Walter Immel dashed up, having pursued Trentman from the hotel. Detective Immel ran up to Trentman and found him flourishing his revolver in his hand as he described to Jackson how he had shot the negro.

Detective Immel got possession of the revolver and then Trentman submitted to arrest.

"All right, boys; I know you all, and I'll go along," he said, and he climbed into the taxi.

At the Police Station.

At police headquarters Dr. Bruggeman met the distraught man and his attorneys were sent for. Later Dr. G. W. McCaskey, Dr. Maurice I. Rosenthal, Dr. L. P. Drayer, Dr. H. A. Duemling, Dr. C. R. Dancer and Dr. J. M. Pulliam were called in and with Attorneys Elmer Leonard and Judge James H. Rose, of Leonard, Rose & Zollars, and Harry G. Hogan, of Coderick & Hogan, held a joint conference, during which an effort was made to establish the facts of Trentman's mental condition.

Prosecuting Attorney Harry H. Hilgeman and Deputy Prosecutor Stephen A. Callahan also were at the station soon after the shooting and took the statement of a number of witnesses, among them those of H. F. Brown, 804 Trumbull avenue, Detroit, and H. F. Wilson, 55 Eighty-eighth street, Chicago, who were at an adjoining table in the cafe and saw and heard practically all that transpired between Trentman and the waiters.

Other witnesses of the affair have given their names to the police and prosecutor. Most of them reside in the city and their statements will not be taken.

Trentman arrived from Chicago yesterday afternoon at 3 o'clock and at once went to the Anthony. He is said to have been drinking most of the afternoon following his arrival, when he met Mr. Hogan and Mr. Montague and invited them to dinner.

Bruce Taken to Hospital.

Bruce was taken directly to the operating room at Hope hospital, where Dr. Miles F. Porter and Dr. J. H. Gilpin made an abdominal exploration to discover the course of the bullet and its effect. No intestinal perforations were found and the surgeons at 11 o'clock gave it out as their opinion that the wounded man had something better than a mere fighting chance for his life.

Bruce recovered from the anesthetic well and passed a fairly good night.

Shortly after 11 o'clock the conference of physicians with the attorneys for Trentman was brought to a close and the negro's assailant was taken to the county jail. Bail was denied by Prosecutor Hilgeman until more could be known of Bruce's condition.

Widely Known and Wealthy Man.

Anthony B. Trentman, universally known among his friends as "Tony," was born in Fort Wayne and practically all of his life has been spent here. His late wife was a daughter of the late Hon. William Fleming and a sister of Hon. S. R. Fleming. She died several years ago. He has been notably successful in business, is now a heavy stockholder in the Berghoff brewery, is founder and head of the Paragon foundry company in Chicago, was founder and a controlling factor in the Corrugated Paper company of Fort Wayne and has other important interests, industrial and in real estate.

During the past year or two his health has not been good and within the year he was for a time in a critical condition. Many of his friends say that of late he has shown many of the signs of a failing mind.

AWAIT FALL OF TORREON

(Continued from Page 1.)

the rebels had carried their assault into the very heart of Torreon and that the federals were hard pressed. At that time, it was General Herreras' force of 4,000 men who were reported to have entered the town from the east and the counter march of General Villa into Torreon from the north was expected to throw the federal under Gen. Refugio Velasco into utter rout.

No military official in Juarez today doubts that the battle which Gen. Villa has waged against Gomez Palacio and Torreon has been the most desperate of any engagement of this or any other revolutionary movement in Mexico. Gen. Villa went to the front with 12,000 seasoned men, well equipped for a vigorous, smashing assault against any resistance the federals might offer.

Loss is Enormous.

News dispatches indicate that the federals fought fiercely and that the loss in dead and wounded to both sides were enormous. Lack of hospital facilities, the heat and the desert wind and the four days of strenuous, practically constant fighting under the virile and tenacious leadership of "Pancho" Villa were believed to have amassed a large casualty list. Villa himself has become a hero. Everywhere in Juarez his praises were being sung today. By Maderistas and constitutionalists he is looked upon as the greatest military genius in the southern republic and great confidence is expressed that he will push his triumphant way with his rebel army to the very doors of the national palace in Mexico City.

With "Vivas" for Villa and "Vivas" for the chief of the rebel sympathizers gathered about the streets of Juarez early today to welcome Carranza when he ended his overland march from Nogales to this city enroute to Chihuahua and none could tell whether "Viva Villa" or "Viva Carranza" was shouted with more fervor.

DENOUNCES IT AS SURRENDER

(Continued from Page 1.)

thing to say is that he has been imposed upon."

Madden for Repeal.

Mr. Knowland urged the house, if it repealed the exemption, to declare that it had not surrendered the contention that the United States migh make one.

Representative Madden, republican, of Illinois, spoke for the repeal. He said he saw no reason for the people of the central west contributing to a ship subsidy.

Representative O'Shaunguessy, democrat, of Rhode Island, spoke for the exemption, declaring the platform pledge of the Baltimore convention for free passage should be supported.

Alignment is Unchanged.

The alignment of the contending forces in the house remained practically unchanged today. Representative Adamson, leading the fight for the repeal, declared the Sims bill would pass by a large majority. He redicted that yesterday's vote on the adoption of the special rule for the consideration of the bill to repeal the Panama tolls exemption - 207 to 176—would be materially increased in favor of the repeal forces when the bill was finally voted upon. Representative Underwood, the majority leader; Representative Fitzgerald, Minority Leader Mann and other prominent members leading the revolt against the administration forces, brought every effort to bear today against the Sims bill. Throughout the day they maintained a continuous attack, interrupting and questioning the speakers favoring the repeal. Speaker Clark also had announced his intention to speak against the bill Tuesday.

Big Audience There.

A crowd which packed the house galleries was on hand early and demained throughout the day.

Representative Harrison, democrat, of Mississippi, was one of the early speakers when the debate was resumed. Although admitting his anxiety to "follow the president and comply with his wishes," Mr. Harrison said he could not reconcile his conscience to the president's view and surrender to Great Britain a principle of national honor and integrity. "I prefer to vote my convictions, follow the platform of my party and stand up for the integrity and honor of the government," he said, explaining his stand in opposing the tolls bill. "Free tolls will enable the farmers and manufacturers of the Mississippi valley to ship their products down the Mississippi through the canal and to the Pacific coast at cheaper rates tha n are now charged by the railroads," he said. "It would probably open up another market on the Pacific coast where there are natural advantages for the cotton of the farmers of Mississippi and other southern states."

By request, return performance of "Every Girl" at the First Baptist church.

ALTON Y. M. C. A. BURNS.

Twenty Men Narrowly Escape in Fire in Illinois City.

St. Louis, March 28.—Twenty men were routed from their beds and had narrow escapes when fire destroyed the Young Men's Christian association building at Alton, Ill., near here early today. The men were asleep on the upper floors of the building which was a four story structure and escaped by climbing down ladders and fire escapes. With half the fire department fighting another blaze in the north end of town, the fire soon got beyond control and destroyed the Y. M. C. A. building, entailing a loss estimated at $75,000. No one was injured.

Tangoing on real ice, Empress tonight.

POLICE HEAD SUSPENDED.

German Official Faces Charges of Blackmailing.

Frankfort on the Maine, Germany, March 28.—Commissioner Schmidt, head of the police department for the suppression of vice, was suspended today on charges of blackmailing. Investigations of charges that the "morals police" had been secretly receiving money for the protection of disorderly resorts have been in progress in several cities for months. Schmidt was implicated in the scandal by the testimony of a woman who revealed an extensive system of blackmail by the police.

ARREST ONE; SEEK ANOTHER.

Police Charge Joseph Croning With Girl's Delinquency.

Cleveland, O., March 28.—Police today arrested Joe Croning, 24, charging contributing to the delinquency of Edith Schubert, 17, Brookfield, Ill., social worker, who was found here yesterday after she had disappeared from Chicago March 16.

Police charge that Croning took the girl to his rooms on the night of March 26, after she had first applied to the Y. W. C. A. for aid. The officers are still hunting another man who is wanted for luring the girl to Cleveland from Chicago. The Schubert girl is being held under guard at the Y. W. C. A.

Globe-Wernicke Steel Cabinet Safes give protection from fire, and privacy to the contents of the filling cases with which they are equipped. It is provided either with key or combination lock. It can stand by the business manager's desk and is indispensable to his use. They cost only a small part of the ordinary iron safe. Drop in at Foster's and see them.

PEDDLERS HAVE BEEN CALLED IN

City Sealer Tolan Holding a Reception This Afternoon.

THE MUNICIPAL NEWS

City Sealer C. B. Tolan is holding a reception for produce peddlers this afternoon in his offices in the city hall. The peddlers are present by special invitation and those who slight the sealer's bid will get another. Each peddler was served with notice to appear and bring his measures with him. Much complaint of short measures has reached the sealer and he resolved that every peddler must submit to the test or quit business. Those who do not appear and "come clean" will have trouble doing business.

PUSHING GRADE SEPARATIONS.

Mayor Promises a Beginning at Walton Avenue by July.

Mayor Hosey has gone so far as to almost definitely promise a beginning of track elevation at Walton avenue and the railroads. He gave the promise of his best endeavors to do this when last night a committee of Tenth ward citizens were escorted to his office by Councilmen Officer, Koller and Korte, of the council committee on track elevation.

There was a discussion of much length at the end of which Mayor Hosey agreed that in the track elevation program east of Calhoun street the start should be made at Walton avenue. The mayor believes it possible to complete that piece of grade separation this year and to get the preliminary work for Lafayette and Hanna streets disposed of. By agreement with the city the Pennsylvania railroad need not consider track elevation east of Calhoun street until 1915.

TO LOOK OVER NEW SITES.

At last night's meeting of the board of safety it was decided that at any early day the board of safety, the board of works, Mayor Hosey, Fire Chief Hilbrecht and Councilman Korte, of the Tenth ward, will take a trip to inspect eligible sites for the proposed Tenth ward fire station. A lot purchased two years ago by the board for this purpose is situated at Reed and Fisher streets, and is considered by many residents of the region to be too far north and east.

PRINTING CONTRACT AWARDED.

The board of works has awarded to the Fort Wayne Printing company the contract for furnishing the proper forms for new accounting system required in the electric lighting department. The company's bid was $451.

BUILDING PERMITS.

J. A. Olinger, remodel two-story frame residence 1157 Monroe street, $250.

J. C. Lauer, two-story frame residence 823 Drexel avenue, $5,200; two-story frame residence 2344 Oliver street, $1,800; remodel two-story frame residence 1121 Grant avenue, $800.

R. W. Cramer, two-story frame and stucco residence 922 Kinnaird avenue, $6,800.

Charles W. Rodenbeck, remodel two-story frame residence 1010 East Jefferson street, $1,000.

P. F. Shannon, two-story frame residence 3602 Lafayette street, $2,000.

THE BIRTH RECORD.

To Mr. and Mrs. E. E. Graham, 606 East Creighton avenue—a boy.

To Mr. and Mrs. Seth Carrington, 543 Fifth street—a boy.

STUNNED BY LIGHTNING.

Teacher and Twenty Pupils in Ohio Schoolhouse Suffer.

Upper Sandusky, O., March 28.—Twenty pupils and their teacher were stunned by lightning which struck a school building at Wyandotte, near here, yesterday. Every pupil was knocked to the floor and many of them were rendered unconscious for several minutes. Three pupils, Leo Chaltain, Rufus Schindler and Walter Baer, were seriously burned by the flash, and Miss Flo Barrett, the teacher, was slightly injured. Others suffered minor injuries.

SENTENCED FOR MAIL FRAUD.

Prison Term for Man Masquerading as Marriageable Woman.

Chicago, March 28.—August Pajonk, who under the names of "Mrs. Anna Schwartz" and "Miss Eva Kline," masqueraded as a marriageable woman who would bring beauty and wealth to her husband, today was sentenced to two years in the penitentiary for using the mails to defraud.

In addition to obtaining more than $3,000 from men who believed they could marry the original of attractive photographs sent them by Pajonk, the defendant obtained much money through mail orders for choice geraniums which never grew. The matrimonial venture was staged in Pittsburg and the fictitious geranium bed was in a suburb of Chicago where Pajonk lived for a time.

SUSTAINS FRACTURED HIP.

Mrs. Sarah Higgs, of Barr Street, Painfully Injured While Shopping.

Mrs. Sarah Higgs, of 1916 Barr street, fell this morning at the rear door of the Myron Downing bakery and sustained a fractured hip. She was rushed to the Hope hospital, where Dr. Weaver was called to attend her, and who states that she is doing well.

Mrs. Higgs entered the bakery to buy some bread and she left by going out of the back door, which was an unknown way to her. It is supposed that when she opened the door she stumbled and fell to the alley pavement. It is said that there is no one to blame for the accident.

Lawn Grass Seed cheaper than sod; no weeds. One lb. covers three hundred sq. ft. 25c per lb. See our booklet —"How to keep your lawn green. At BASH'S.

PIONEER RIVERMAN DIES.

Capt. James L. Orrill, 77, Passes Away at Nashville.

Nashville, Tenn., March 28.—Captain James L. Orrill, 77, pioneer steamboat man on the Mississippi and Ohio rivers, is dead here. He was born in Jeffersonville, Ind., and served in the union army during the civil war. One son, William Orrill, lives at Louisville, Ky., and another son and two daughters in Dayton, Ohio.

Tangoing on real ice, Empress tonight.

LATOURETTE IS ON G. O. P. TICKET

Republicans Complete List of Candidates for the Campaign.

RUSH TO BE FILED

Announcement was made this afternoon at republican headquarters in the Pixley-Long block that William H. LaTourette, candidate for mayor on the G. O. P. city ticket last fall, is to be the republican candidate for county auditor, and it was also announced that the republican slate has been completed as follows:

Judge of the superior court, W. N. Ballou; prosecuting attorney, W. E. Clapham; senator, George H. Loesch; representatives, F. E. Moore, E. A. Warner, C. S. Tumbleson; clerk of the circuit court, Otis L. Friendlien; auditor, William H. LaTourette; treasurer, J. R. Yaggy; sheriff, George W. Gillie; coroner, Dr. King; surveyor, Frank J. Brown; assessor, N. M. Clapp; commissioner Second district, William Burrell; commissioner Third district, Adam Denkelbeck.

At 2 o'clock this afternoon, Chairman H. F. J. Reiter, of the county progressive committee, stated that he had no candidates to announce on a progressive ticket. It was intimated that a list would be completed, however, in time to file with County Clerk W. E. Gerding by 4 o'clock this afternoon.

THE DEATHS

SCHEUMANN.

Mahilda Scheumann, aged thirteen years, daughter of Mr. and Mrs. Charles Scheumann, died Friday at the home of the parents in Marion township. Her death was due to scarlet fever and followed an illness of one week. Surviving besides the parents are six sisters and a brother.

The young girl was a member of the confirmation class of the Lutheran church at Bingen and was to have been blessed by the holy sacraments on Sunday, April 5.

Funeral services were held at 12:30 o'clock today, (sun time,) from the residence on the Hougland road. Interment was made at St. John's cemetery at Bingen.

DICKEY.

Mrs. Helen Dickey, aged 88 years, the wife of Robert Dickey, died at 10:30 o'clock this morning at the family residence, 2730 South Calhoun street. Death was due to senility.

Mrs. Dickey came to Fort Wayne in 1855, accompanying her husband from Scotland. Surviving besides the husband are six children—Mrs. Mary Stewart and Mrs. Benjamin Burgess, of Danville, Ill.; John and Robert Dickey, of Chicago; Mrs. William Burbeck and Helen Dickey, of Fort Wayne.

Funeral services Tuesday afternoon at 2 o'clock from the residence, Rev. Edward Montgomery officiating. Interment at Lindenwood.

M'INTOSH.

Mrs. Susan R. McIntosh, aged forty-four years, widow of the late John McIntosh, died at 8:30 o'clock Friday evening at the home of her parents, Mr. and Mrs. Edward Merriam, 540 Fairmount place, following an illness of two months' duration, due to apoplexy.

The deceased was born in Marion township May 4, 1869, and had been a life long resident of Allen county. She was a member of Ben Hur court, No. 15, and until illness prevented, had been active in the affairs of that fraternity. Surviving besides the parents she leaves one son, Brice, of the Fort Wayne Dental depot, and one brother, Mason E. Marri-, of Hamilton, Ohio.

Funeral services privately Monday afternoon at 2 o'clock from the residence, Rev. Mr. Guild, of this city, and Rev. Mr. Tinkham, of Garrett, officiating. Interment at Lindenwood. Friends may view the remains until noon Monday.

MENTZNER.

Mrs. Mary Mentzner, long a resident of Monroeville, died Friday night at Cincinnati, where she had been called by the death of a sister. A telegram announcing her death did not state the cause of her sudden demise and a son, Dr. F. E. Mentzner, left this morning for Cincinnati.

Another son, Marion Mentzner, of Monroeville, and two step-children, Mrs. R. F. Davis, of Monroeville, and Samuel Mentzner, of Bluffton, survive. Mrs. Mentzner was about sixty-nine years of age and was a leading member of the Methodist Episcopal congregation here.

MARQUARDT.

Miss Mabel Marquardt, aged nineteen years, died this morning at the home of Mrs. T. M. Kraeger, near Townley. Her death was due to complications of rheumatism and appendicitis.

Surviving besides her mother and father, Fred Marquardt, of Fort Wayne, she leaves three sisters and a brother, Ethel and Hazel Marquardt, Mrs. Lafayette Bacon and Clem Marquardt, of Monroeville and vicinity.

BENDER.

Florence Bender, aged eighteen days, daughter of Mr. and Mrs. Louis Bender, 1406 Hayden street, died this morning. Surviving besides the parents are six brothers and a sister.

FUNERAL NOTICES.

Singmaster.—Funeral services for Joseph Singmaster will be conducted at 2 o'clock Monday afternoon from the Scottish Rite cathedral, corner of Washington boulevard and Clinton street, under the auspices of the Scottish Rite. Interment will be made at Lindenwood. The remains will be removed to the cathedral Sunday morning and will lie in state there during the day.

Rev. Arthur J. Folsom will officiate and pall-bearers have been selected as follows: C. Bayer, Dr. Rhamy, Dr. Kruse, W. S. Cuttshall, William Klett and Frank Benoy.

Rietdorf.—Funeral services for Mrs. Bertha Rietdorf will be held Monday afternoon at 1:30 o'clock from the residence, 2728 Fox avenue and at 2 o'clock from the Emmanus Lutheran church, Rev. Wambsganss officiating. Interment at Concordia cemetery.

Hansmann.—Funeral services for Mrs. Magdaline Hansmann will be held Monday afternoon at 2 o'clock from the residence of a sister, Mrs. Conrad Reehling, 2129 Hanna street, Rev. J. H. Bosch officiating. Interment at Lindenwood.

BONDS FORFEITED IN CIRCUIT COURT

Jim Richards and Woman He Shot Fail to Put in Appearance.

NEWS OF THE COURTS

James B. Richards, charged with assault and battery with intent to kill, and Anna Crum, the state's chief witness, whom Richards shot, failed to answer with their appearance in the circuit court today when the case was called and Richard's bond of $1,000 and the woman's bond of $100 were forfeited. Richards shot the woman in the head at a boarding house on West Jefferson street last fall. The woman was only slightly injured, the bullet flattening itself against her head.

Demurrer is Filed.

The defendants in the case of the Journal-Gazette company and the Grace Construction company and Moellering Construction company to enjoin them from carrying out their paving contracts with the city have filed in the superior court a demurrer to the amended complaint of the plaintiff. Judge Yaple has the demurrer under advisement.

Wife Says He Was Cruel.

In a divorce complaint filed in the superior court Anna Meyers charges that her husband, John F. Myers, was cruel and inhuman in respect of cursing her, calling her vile names and giving her inadequate support. The plaintiff now runs a boarding house at 438 Perry avenue. The couple were married in November, 1903, and separated January 27, this year. The wife asks the custody of two daughters, one aged 7 and the other 5 years.

Notes of the Courts.

Judge Yaple in the superior court has given H. W. Bishop more time in which to comply with the court's order to give his divorced wife $12 a month. He had been cited to appear for delinquencies of payment.

Lottie A. Crawford asks the superior court to order provision made for her support by William S. Crawford, her husband, in a suit that also prays for the sale of real estate. She wants $1,000 and petitions for a receiver for certain realty owned by defendant in Allen county.

The superior court has dismissed the suit of Ollie J. Langhor against Henry Langhor for divorce.

Winifred V. Hatfield was granted a divorce from Elmer J. Hatfield and given custody of a child in the circuit court this afternoon.

LICENSED TO WED.

Earl W. Hefner, farmer, 20, and Goldie Stump, 20.

There will be a meeting of the Junior Orphans' Home club on Monday morning at 10:30 o'clock with Miss Georgiana Bond. The meeting is to be an important one.

A. C. McCoy, who has been connected wth one of Detroit's leading firms of public accountants, has returned to the city and opened an office at 301 Shoaff building. Mr. McCoy was formerly connected with a number of Fort Wayne concerns and is well known among the business men here.

SUES FOR $10,000.

George B. Updegrove, of Traverse City, Mich., has filed suit in the federal court here against Harry C. Grothe, of South Bend, alleging a violation of agreements to carry out patents for the manufacture of a cleanser known as "Earthquake." He alleges restraint of trade and wants damages to the amount of $10,000.

ANNIVERSARY SALE

20% discount. A. C. Muntzinger Furniture Co., 1802 Calhoun St. 25-28

KICKED TO DEATH BY HORSE.

Warsaw, Ind., March 28.—George Newcomber, 12, son of Mr. and Mrs. Charles Newcomber, near Pierceton, was kicked to death by a horse today. The lad had been sent to the barn to feed a calf, and disregarded his father's warning by walking behind the horses. He was found dead in one of the stalls with his head crushed.

Notice, Members T. P. A.

Annual election of officers, 8 o'clock tonight, No. 12 Arcade.

JOHN WATT, Sec.

Hamilton Conceded to Be Man for Trustee

That Allen Hamilton generally is conceded to be the right man for the democratic nomination for township trustee is stated on all hands. His unquestioned personal integrity, his excellent ability to grasp and solve the problems confronting a trustee in a community of the importance of Wayne township, and his clean record for the sixty years he has lived here, all commend him for the place. A stronger candidate, one calculated to add more prestige to the democratic ticket could not be found. Mr. Hamilton's record of having led the entire ticket in the city election five years ago establishes this fact. A vote for Allen Hamilton is one you'll never need be ashamed of.

Tangoing on real ice, Empress tonight.

J. J. PETERS FOR REPRESENTATIVE

(Monroeville Breeze.)

Monroeville has but one county candidate—J. J. Peters, well known throughout the county, is a candidate for state senator. Mr. Peters was born and reared on a farm about one and one-half miles west of town in Madison township. He received his education in the public schools and taught in them for twenty years—teaching in winter and farming in summer, the farm which he still owns. In 1900 he erected the flouring mill and grain elevator at this place, and for eight years successfully conducted the business. He served for many years as director of the Allen County Farmers' Mutual Fire Insurance association and is now serving his second term as its adjuster. He served as town clerk for eight years and the members of the council all speak highly of his work. All those who know him will agree with us that the democracy of Allen county will make no mistake in selecting him for the honorable position he aspires. Both in eminence of qualification and grace of decorum, he would fulfill the trust imposed upon him to the satisfaction of justice. He is a deep student of public questions—a splendid penman and writer, versed in parliamentary laws, a logical debater, having dignity for labor, an ardent advocate of good roads and improvements, resenting extravagance of expenditures, and a man with a business qualification. These and other good qualities The Breeze is pleased to attest to his candidacy, as we have known him since his childhood.

FLOODS NOW MENACE EAST

(Continued from Page 1.)

ing the Chemung river is ten feet above normal and has flooded the high ways west of the city. Other streams in this section also are overflowing the lowlands.

OHIO IS APPREHENSIVE.

Columbus, Ohio, March 28.—With the Great Miami and Whitewater rivers raging the Scioto climbing a foot an hour and the Muskingum and Licking rivers out of their banks along the lowlands, anxiety was felt during last night of a recurrence of the disastrous floods of March 25-28, 1913.

A cessation of rainfall followed by colder weather early today has checked the rise of all the streams mentioned. Damage so far reported has been confined to the southeastern section of the state where bridges have been washed out temporarily cutting off interurban car traffic between Cincinnati and Indianapolis.

HUNDREDS ARE MAROONED.

Chicago, March 28.—Several hundred persons were marooned today in their homes in Chicago Heights by a flood varying from two to seven feet in depth that submerged a low part of the suburb. Rafts were extemporized to carry in food and bring out sick persons. Clogged sewers failed to carry off excessive rainwater.

YOUNG FARMER ENDS HIS LIFE

(Continued from Page 1.)

basket ball game between the Zanesville team and the St. Mary's live in Fort Wayne last night and soon after entered with great zest into a game of marbles with two of his children. After that he disappeared and was not again seen until his body was discovered in the barn.

Wickliffe was operated on two years ago for lung trouble and had a rib removed. Recently he had been suffering from a recurrence of his affliction and dreaded another operation. He had been heard to say he would rather kill himself than to undergo the ordeal again. He leaves a wife and three children, the oldest about 16.

The suicide was a son of the late Michael Wickliffe, of Fort Wayne, who died about two years ago. He received a large share of his father's estate which added to his own made him a man of ample means. His farm of about 100 acres is considered one of the best in this region.

Deputy Coroner John E. McArdle arrived from Fort Wayne this afternoon and proceeded to the Wickliffe home to view the remains and hold an inquest.

Tangoing on real ice, Empress tonight.

$10 to $250

loaned at 2 per cent. with small charge for services, as authorized by the law of Indiana.

Aside from this we arrange repayment that is satisfactory to you.

KNOW US—KNOW OUR WAY and you know the best. It is just as easy to borrow at the right place the first time.

Furniture, piano, horses or stock will do as security. Small sums on plain note to anyone.

LOANS MADE IN TOWNS ON STEAM OR INTERURBAN ROADS.

INDIANA LOAN CO.
211-212 SHOAFF BUILDING
Second Floor.

WHEN YOU NEED GLASSES YOU NEED
Northern Hotel Corner
ROGERS
EYESIGHT SPECIALIST

ASK US

When You Need Money.

We make loans of $5 to $150 on Household goods, Pianos, Horses, Wagons, Fixtures and etc., without removal.

$35, Total Cost $4.80
(For Three Months.)

Other amounts at proportionate legal rates, and for a longer time if desired.

Loans on Diamonds and Jewelry. All security stored in burglar proof vaults. Call, write or phone:

FT. WAYNE LOAN CO.,
(Est. 1896).
Room 2, 706 Calhoun St.
Home Phone 833.

MEYS
EYESIGHT SPECIALIST
1012 CALHOUN STREET.
LYRIC THEATER BLDG.
"WHERE FORT WAYNE GETS HER GLASSES"

INDIGESTION, GAS, DYSPEPSIA GONE

"Pape's Diapepsin" fixes sick, sour, gassy stomachs in five minutes.

Wonder what upset your stomach—which portion of the food did the damage—do you? Well, don't bother. If your stomach is in a revolt; if sour, gassy and upset, and what you just ate has fermented into stubborn lumps; head dizzy and aches; belch gases and acids and eructate undigested food; breath foul, tongue coated—just take a little Pape's Diapepsin and in five minutes you wonder what became of the indigestion and distress.

Millions of men and women today know that it is needless to have a bad stomach. A little Diapepsin occasionally keeps this delicate organ regulated and they eat their favorite foods without fear.

If your stomach doesn't take care of your liberal limit without rebellion; if your food is a damage instead of a help, remember the quickest, surest, most harmless relief is Pape's Diapepsin, which costs only fifty cents for a large case at drug stores. It's truly wonderful—it digests food and sets things straight, so gently and easily that it is really astonishing. Please, for your sake, don't go on and on with a weak, disordered stomach; it's so unnecessary. Adv.

Certainly Cures Coughs

When the throat becomes clogged with phlegm and produces a 'hacking' cough which interferes with your work and your rest at night, you should take

Nyal's Winter Cough Remedy

If the phlegm or mucous deposits are allowed to remain, they will not only greatly irritate the membranes of the throat—the bronchial tubes and lungs will become infected as well.

Nyal's Winter Cough Remedy promotes a relaxation of the inflamed air passages, causes the mucous membranes to throw off the phlegm and

Prevents Further Infection

The first few doses bring prompt relief.

Two sizes—25c and 50c.

Ask the Nyal Druggists

Meinzen Drug Store, 1120 Maumee Ave.

Jno. C. Wentzler, Cor. Barr and Wayne Sts.

A Cup of Spice to a Thimble of Flour

That would spoil the cake, wouldn't it?

A Pound of Candy to an Ounce of Bread

What would the children amount to if fed in that way?

Many Hours Regularly for Fun But Seldom One for Religion

Spice, candy and play are all good things. God is glad to have us enjoy them, but let's get the proportions right. Why not try going to church?

If you go nowhere else you will be most welcome at the

First Presbyterian Church

Washington and Clinton Streets.

Services 11 A. M. —and— 7:30 P. M.

Come and See!

NEWS OF FORT WAYNE'S NEIGHBORS

HUNTINGTON WIFE DESERTS.

Mrs. Edward Simpson Dropped Out of Sight Week Ago.

Huntington, Ind., March 28.—Edward Simpson, despite diligent inquiries at all probable sources, has received not the slightest intelligence of the whereabouts of his wife, who disappeared a week ago today. After employing his own resources for several days with no result but failure, Simpson appealed to the police for assistance. The department has been able to accomplish nothing. Mr. and Mrs. Simpson came here six months ago from Freeport, Ill., and both were employed in a local laundry, making their home with Mr. and Mrs. Ulysses T. Page. Last Saturday afternoon Mrs. Simpson and Mrs. Page went shopping. Mrs. Simpson left her companion, declaring she was going to return home. Since then no one here who knew the woman has seen her. When Mrs. Page returned home Mrs. Simpson was not there and all here effects had been packed and sent away in trunks. Simpson's inquiries at all railway stations failed to bring to light how or in what direction she had left town. Mrs. Page intimates that Mrs. Simpson had become tired of the drudgery of her life and abandoned her husband. No breath of scandal is raised against the missing woman. Simpson expresses confidence that ventually his wife will return to him.

TELEPHONE WAR IN FRESH STAGE

Columbia City, Ind., March 28.—The Geiger Telephone company and its successor, the Churubusco Telephone company, owned by William H. Soest, of Fort Wayne, were made the defendants in a suit filed in the circuit court here by the Whitley Court House Telephone company, asking damages to the amount of $10,000 and a permanent injunction against the disconnecting of the lines. The complaint alleges that the Home company and the defendants mentioned above, have been maintaining a free service for their patrons for years. The defendant demanded that the Home company, according to the complaint, should charge a ten cent toll to its patrons, but this the Home company refused to do on the ground that it was unlawful and that free service had been satisfactory for years and they were satisfied to continue it.

STRANGE MALADY KILLS CHICKS.

Huntington, Ind., March 28.—A strange malady that is puzzling even expert chicken fanciers has attacked the poultry in Union township, killing them off by the hundreds. The disease can not be traced down and thus far no remedy has appeared to check its ravages. Chas. Dennis, living near Merdenis, lost 125 chickens within the last few weeks and the disease has now spread to the farms of Edward Cleaver, Clifton Smith and Milo Hosler, who live within a radius of a mile or so of the Dennis residence. It was at first thought that the chickens had obtained poison in their food, but an investigation failed to disclose any signs of poison.

COLUMBIA CITY WOMAN DIES.

Columbia City, Ind., March 28.—Mrs. I. W. Herrold, whose husband died a year ago and was brought here for burial at the home of her daughter, Mrs. Charles Tinkham, in Garrett, wife of a former M. E. minister of Troy township, and the remains will be brought here today and taken to the home of her son, W. F. Herrold, on Swihart street, where the funeral services were conducted by Rev. Chas. Hollopeter, of Monroeville, and laid at rest in the Linvill cemetery. The deceased was born in Pennsylvania, her maiden name being Utien Nitz, and she was in her seventy-first year.

BERNE TO HAVE NEW HOTEL.

Decatur, Ind., March 28.—If present plans of Manager Schnell, of the Cottage hotel, in Berne, are carried out, that town will have a fine hostelry in the way of a new hotel building in the near future. Mr. Schnell came from James lake, where he operated a hotel a long time and where he was quite successful as manager. Since taking charge of the Cottage hotel in Berne the place has been given an unusual patronage. The new plan is to form a stock company of $11,000 and sell the stock at par to those who wish to invest.

VICTIM ON SIDE ACCUSED.

Goshen, Ind., March 28.—John H. Whitmer is in jail unable to get $600 bond on a charge of having performed an illegal operation on Elizabeth Sunderland, 21, step-daughter of Alvin Morehouse, of Elkhart. Whitmer has been staying at the Morehouse home. The operation on Miss Sunderland was unsuccessful, she having given birth to an illegitimate child March 13. The young woman favors Whitmer and charges a relative with being responsible for the baby.

TOOK SCRAPS FROM HER TABLE.

Warsaw, Ind., March 28.—How George Gyer, defendant in the sensational divorce case now being tried at the court house, a man reputed to be worth more than $100,000, took pieces of meat from the table of the woman he was wooing and wrapped them in a newspaper for a later lunch, was part of the humorous testimony given at the trial. Gyer's wife, Mrs. Emma Gyer, asks a decree and $30,000 alimony in a complaint containing some of the most remarkable charges ever made in a case heard in this county.

CLASS PLAY AT GENEVA.

Geneva, Ind., March 28.—The sophomores will produce a play, "The Danger Signal," at the Coliseum here next Thursday evening, for the benefit of the class. Following is a list of the members of the class who are in the cast: Merle Lee, Mary Pontius, Arthur Zehr, Bland Stahl, Glen Vorhees, Ruth Shoemaker, Edna Mesel, Forrest Watson, Rena Macklin, Milo Lindsey and Sanford Acker.

IN JAIL FOR EMBEZZLEMENT.

Portland, Ind., March 28.—When arraigned in the circuit court, Lewis S. Lawson, arrested on a charge of embezzlement, entered a plea of not guilty and was remanded back to the county jail in default of bond in the sum of $700. He was returned here from Paulding, Ohio. Lawson is accused of squandering the sum of $653 belonging to Virginia Hartman, a niece, at a time when he was serving as guardian for the child.

WILL HEAR MRS. M'CULLOCH.

Huntington, Ind., March 28.—Mrs. Fred McCulloch, who will address the members of the Women's Civic league in the Commercial club rooms here Wednesday, April 1, is known as the "fly lady" of Fort Wayne. She is the originator of the "swat the fly" crusade recently started in that city. She has not announced what her subject will be when she makes the address here.

Whitley County News.

Columbia City, Ind., March 28.—Rev. H. G. Herendeen closed a very successful revival at the Blue River church Thursday evening. There were eighty one conversions.

Misses Vera Heinly and Irene Worden entertained the Blue Ribbon club at the home of the former Thursday evening. In the contests Misses Alice Meier and Helen Mosher proved successful.

Mrs. E. V. Nolt went to Fort Wayne Friday to visit a few days with relatives and friends.

Benjamin Raupfer, who has been confined to his home for a couple of months, is not improved.

Diffendarfer and Ramp, of this city, have sold their Warsaw ice houses and ice to the Warsaw Ice company.

Mrs. Charles Brown, of Richland township, who suffered a severe attack of gall stones some time ago, is improving and will probably be able to avoid an operation.

A. T. Mosher, of Indianapolis, spent a couple of days here this week with his parents, Mr. and Mrs. Warren Mosher, and with C. G. Doriot and family.

Edgar L. Wynkoop, who spent three weeks at the Lutheran hospital, where he underwent an operation for gall stones, arrived home Thursday evening, feeling much improved.

Samuel Bowers, of Gary, spent Thursday here and attended the funeral of Mrs. Jacob Bowers, in Thorncreek township.

Mrs. H. W. Widup, of Winamac, and Mr. and Mrs. Yontz Baker, of Mentone, and Mrs. Daisy Horton, of Bellevue, O., attended the funeral of Mrs. Catherine Shepherd in this city Friday.

Edgar Robinson arrived here Thursday to visit his mother, Mrs. John Shaw. He is one of sixty Vandalia railroad men who were laid off temporarily.

The funeral of Mrs. Catherine Shepherd occurred Friday forenoon at the home of her grandson, Dr. B. A. Widup, Rev. C. A. Shoemaker officiating. Interment in the Stough cemetery. The pallbearers were Willis Rhodes, Charles Riley, Henry W. Miller, George Baron, Delbert Barney and Charles Johnson.

The Columbia City Athletic association, forty strong, met Thursday night at the assembly room of the court house, and elected officers, Phil McNagny being chosen president; Tom Pontius, treasurer; Merle Anthes, secretary, and Adrian (Kid) Ross, physical director. The association has secured the Tuttle room and all kinds of trapeze, bars, rings, shower baths and horses will be installed.

The city schools will close on next Wednesday night, April 1st, and not open again until the following Monday. This will give the teachers an opportunity to attend the state teachers' convention at Indianapolis.

Vallorous Worden, of Coesse, who underwent an operation Tuesday at the St. Joe hospital at Fort Wayne, is getting along nicely. Dr. Kitheart, of this city, visited him Thursday.

John Mishler and wife of South Whitley, who spent two months traveling in the west and visiting relatives, returned to their home Thursday.

L. J. Schram, of Indianapolis, returned to his home Thursday after spending several days at Tri-Lake, preparing his cottage for the coming summer vacation.

Mrs. Nell Ball Ferguson, who recently underwent an operation for pelvic trouble, is rapidly improving and will be able to be on her feet in a week.

The funeral of Mrs. Jacob Bower was held Thursday afternoon at the Hively church in Thorncreek township, Rev. Snyder officiating. The remains were interred in the adjoining cemetery. The pall bearers were Fred Kessie, Isaac Stupp, Will and Jesse Hively, William S. Chapman and Oras C. Daily.

Dr. L. A. Kenner, who recently dissolved partnership with Dr. B. A. Widup, moved into his new quarters in the Evanson flats. Dr. Widup will remain in the Masonic Temple rooms for a few months yet.

Burnside Clapham arrived home Friday evening from a business trip to various cities in the northern part of the state.

JOSEPH TONKEL for REPRESENTATIVE.

Joseph Tonkel has numberless friends over Allen county who are glad to know that he has consented to permit his name to go before the voters as a candidate for state representative on the democratic ticket. Men like Joe Tonkel are needed in the legislative halls and, if Mr. Tonkel is nominated and elected there will be no regrets.

Some years ago Mr. Tonkel was appointed county commissioner from the Second district to succeed Martin L. Moudy and when he had filled this unexpired term the people elected him to the office by an overwhelming large vote.

Joe Tonkel has always believed in the principles of democracy. He has never been known to falter when there was work to do in the party and he is justly entitled to the nomination April 3 and the election next November.

A vote for him means a vote for good, clean government—a government for all the people and not a few. Joe Tonkel has the qualifications and there is no doubt but what he will be elected, because he is going to be nominated. It is right that he should be.

JOHN B. WYSS FOR REPRESENTATIVE.

It has been a long time since democracy has had an opportunity to elect such a man to public office as John B. Wyss, who is asking the voters to nominate him for state representative at the primaries Friday, April 3. Mr. Wyss is a man who has never had the political bee "buzzing in his bonnet," as the saying goes, but his worth as a public official has put him in office and this same quality will undoubtedly nominate him and elect him to the state legislature.

For six years Mr. Wyss served Allen county as commissioner from the Third district and he served his constituents well. Always obliging and courteous, no man ever entered the commissioners' office during his regime that he did not give him a hearing and on matters of public welfare he has always been right. The Sentinel is glad to announce his name as a candidate for representative and trusts that the democrats of the county will nominate and elect him.

John B. Wyss has always been a true democrat—the kind of democrat in whom the people have confidence to administer the affairs of government as they should be administered. If he goes to the legislature—and he probably will—his vote on all matters will be for the best interests of the people who elected him.

Five-Year-Old Jimmy Proves Himself Real Life-Saving Hero

He Rescues His [illegible] Baby Brothers From Fiery Death—"I Dragged 'Em Out by the Hair," He Says, "and Ya Oughter Hear 'Em Holler!"

HERO JIMMY TEELING, AGE FIVE, WHO SAVED THE LIVES OF HIS TWO SMALLER BROTHERS BY CARRYING THEM FROM BURNING HOUSE. ROBERT IS THE TWENTY-MONTHS OLD BABY JIMMY SAVED.

Dallas, Texas, March 28.—Two little boys, locked in the nursery of their home here, and trapped by flames which soon destroyed the entire house, were saved by a big, brave man—their five-year-old brother, Jimmy.

Jimmy had to save them. His mother, Mrs. James Teeling, had made him promise to take care of them. She had gone downtown to do some afternoon shopping. And, to keep the children absolutely "safe," she had locked all three in the nursery. She had hardly left when Jimmy smelt smoke. He ran to the door and pounded on it, and screamed for help. But no one came. When he turned, he saw flames already breaking into the room around the baseboard.

His little brothers, crying with fear, ran into a corner. Jimmy pounded harder and called louder for help, but without answer. Then, trembling with his terrible responsibility for the little ones, he gathered the courage of a grown man from very desperation. He ran to the window and pounded out the panes. Unmindful of the cuts on his little doubled-up fists, he rushed back to little Patrick, aged two and a half years, who was paralyzed with terror, dragged him to the window and out onto the porch.

Then he ran back to the window. The room was a choking furnace. Baby Robert, twenty months old, was lying on the floor in the far corner. Jimmy never once thought of his own danger. He jumped in, fought his way through the smoke, seized the baby and pulled him also out to safety.

A moment later the negro dishwasher, working in the kitchen, was startled by a pitiful little apparition. Jimmy, burnt and bleeding, burst in the back door to warn him that the entire front part of the house was on fire. The man picked Jimmy up and took him to a neighbor's to be cared for. It was there that a newspaper man came to interview him. Jimmy insisted on treating the matter humorously. When asked to describe how he accomplished his rescue, he said: "I dragged 'em bofe out by the hair, and ye oughter heard 'em holler!"

Jimmy giggled as he remembered the humor of the situation. But those who were by his bed couldn't laugh. Jimmy's own hair—those pretty black locks that make so attractive a picture—are badly scorched; and his only badge for heroism as great as any a grown man could show, is the big white bandage about his head.

For Representative, Michael Kinder

Former Councilman Michael Kinder is making the race as a democratic candidate for representative in the legislature; in fact, he could not resist the appeals of a host of friends.

Mr. Kinder is not looking for political honors. He is a busy man, and the coming season will demonstrate that the people have confidence in his honesty and reliability as a contractor.

But a host of friends have been asking Mr. Kinder to allow the use of his name as a democratic candidate for state representative, and yesterday he said he would.

Mr. Kinder is known to the people of Fort Wayne, for he served nine years as councilman under Mayor Berghoff and Mayor Hosey.

He was one of the chief promoters of track elevation, and chairman of the council committee. He was one of the heartiest promoters of the municipal lighting system. In fact, he believes in the people and their ability to conduct all the affairs of their government.

Mr. Kinder was born in the county and has lived in the city for thirty-two years. He has been a contractor for eighteen years and it can truthfully be said that he enjoys the confidence of the people.

With the sincere indorsement of his friends, encouraged by his neighbors, Mr. Kinder is going to submit his name to the people as a candidate for the legislature at the coming democratic primaries, and the people will indorse him, for he is a good citizen, a man of sterling worth and splendid character, trustworthy and honest.

He will meet the wishes of the people and make it his business to learn what the people want. He is in the truest sense a public servant.

Mr. Kinder is not given to boasting or proclaiming what he will do. He learns what the people want, and he makes it his business to see that the wants of the epople are realized.

That was true of his nine-year service in the city council and no man ever left that body with a better record.

SPECIAL "HEALTH WARNING" FOR MARCH.

March is a trying month for the very young and for elderly people. Croup, bronchial colds, lagrippe and pneumonia are to be feared and avoided. Foley's Honey and Tar is a great family medicine that will quickly stop a cough, check the progress of a cold, and relieve inflamed and congested air passages. E. C. Rhodes, Middleton, Ga., says: "La grippe gave me a hacking cough for which I got no relief until I took Foley's Honey and Tar Compound, and was soon well of both cough and cold." For sale by Dreier Drug Co.—Adv.

CONVOY NEWS.

Convoy, O., March 28.—Mr. and Mrs. James White, of Fort Wayne, former residents of this place, came Friday morning to visit at the home of their daughter, Mrs. John Alfather and family.

Earl Davis was at Van Wert on business Friday.

Cecil Shorb, from Wayville, came Thursday afternoon to work second trick at Richey tower for a while.

Ona Bell is a guest at the John Lare home west of Convoy.

Mr. and Mrs. Carl Travey, of Harrison township, were the Wednesday evening guests of Mr. and Mrs. Lew Tracey.

Grace Sponseller was a Van Wert Shopper Thursday afternoon.

Mrs. Wm. Scott, of Fort Wayne, came Friday morning to spend the day as the guest at the home of Wilma Anderson.

Miss Iva Hovis, of Toledo, is a guest this week at the home of Mr. and Mrs. J. N. Miller, east of Convoy.

Mrs. Sid Miller and Miss Wilma Anderson are the Saturday guests of friends in Rockford.

Arthur Friedly will return to school in Kent, Ohio, Sunday morning after a pleasant week's visit at the home of his parents, Mr. and Mrs. Charles Friedly, west of Convoy.

Mr. and Mrs. Daniel Hancock and daughters, Alice and Mary, left Friday morning after spending several days at the homes of Mr. and Mrs. Fred Will and other relatives near Convoy.

PREVENTS GRIP—CURES GRIP.

LAXATIVE BROMO QUININE removes the cause. There is only one "BROMO QUININE." Look for signature of E. W. GROVE. 25c.

Spring and Summer Vacations.

Our Steamship Department offers many attractive trips 30 DAYS IN PARIS—$50.00. Teachers or other parties can plan a vacation in Europe at a reasonable cost. Short trips to Cuba, Panama, Porto Rico, New Orleans at attractive rates. Reservations should be made early.

Call for descriptive literature.

THE FIRST NATIONAL BANK,

t-t-s-toapr1 Fort Wayne, Ind.

SHABBY WOODWORK.

Sills, baseboards and window frames can be made to look like new. Ask the Acme Quality Paint Store, corner Main and Clinton streets.

ROANOKE NEWS

Roanoke, Ind., March 28.—Mr. and Mrs. Eli Stump and son, LaMoine, of Fort Wayne, spent Sunday at the home of Mrs. Stump's parents, Mr. and Mrs. A. Bowersock.

Mrs. Theo. Francis was on the sick list Monday.

Miss Della Brandstrator was visiting friends in Huntington Saturday.

Marion Fisher and Dean Smith called on friends in Huntington Sunday.

Miss May Baker, of Fort Wayne, spent Sunday with her parents, Mr. and Mrs. Henry Baker, south of town.

Rally day was observed Sunday at the Progressive Brethren church. A good program was rendered during the day, and at noon a grand dinner was served in the basement of the church.

William Smith, who is now in the army at Columbus, Ohio, writes to his friends at this place that he is well satisfied with his position.

Russel Young was on the sick list the first of the week.

Mr. and Mrs. Homer Broxon and children spent Sunday with Mrs. Broxon's parents, Mr. and Mrs. Jackson, near Fort Wayne.

Miss Tracey Kaufman spent Sunday with the Ed. Smith family.

Mr. and Mrs. Nicholas Kramer, of Fort Wayne, spent Sunday at the home of their son, Chas. Kramer and family, at this place.

Miss Golden Francis was a Huntington caller Saturday.

Mrs. Edward Heater and two sons visited friends in Huntington Saturday.

Mr. and Mrs. Alva Blum spent Sunday at the latter's parents, Mr. and Mrs. Milton Dennis and family, near Aboite.

Mrs. John Brumbaygh left for North Manchester Sunday to visit her father, who is very sick at that place.

Wm. Gaunt, who has been spending the winter in California, is expected to arrive home this week. Chas. Wraights has been taking his place as janitor at the Knitting mill.

Mr. and Mrs. Billie Young are the proud parents of a baby boy.

Mrs. Wm. Pepper and children expect to move from this place to Michigan and reside near where her parents do at that place.

Sheriff Scott, of Huntington, was in town on business Monday.

Mrs. Ernest Welsh, who has been very poorly is much worse at this writing and it is feared that an operation will be necessary.

Chas. Hayes has purchased a new Paige automobile through the Wasmuth agency at this place.

The lecture given at the U. B. church Tuesday evening by Miss Wattles, on the "white Slave Traffic," was well attended.

Jacob Suter, of near Nine Mile, left for Gillett, Ind., Friday morning to visit his mother, who is very ill at that place.

Plumbing and Heating

The Edmunds Electric Construction Co. have added a Plumbing and Heating department. We expect to conduct the Plumbing and Heating departments upon the same standard we have in the electric work. Give us a trial. We will try and make you a regular costomer.

1019 Calhoun St. Phone 262. 3-27-tf

Miss Rosa C. Swetz, manager of the Fort Wayne office of the Western Life Indemnity company, has returned from a business trip to Chicago.

SOLD.

The John H. Hartman property on Buchanan street was purchased by Jacob and Mathias Neumann for $2,300.

The Helen Burns property on East Washington street was purchased by Verona Exner for $2,600.

Also two lots in Pfeiffer Place Addition were purchsed by Joseph Dehner for $800.

The above properties were negotiated through the K. Vorndran agency this week.

Nomination of Dr. J. E. McArdle, of Fort Wayne for Coroner by Democrats is Certain.

As each day brings the time of the democartic primaries nearer, the friends of Dr. J. E. McArdle regard with increase of confidence his prospects for success. That Dr. McArdle's chances for the nomination for coroner now amount to a certainty is the frank belief of his supporters. The progress of his candidacy has been marked by a steady growth of public favor. He has impressed the voters of Allen county that he is the man for the office. From all sides have come unsolicited tenders of support. Citizens recognize in him a worthy man with all the qualifications for the exacting duties of coroner.

Dr. McArdle stands high in his profession in the city and county. He has attained to a notable practice. He has won the confidence and esteem of the people. He is a man of sound character and a physician of ability and honor. He has had a most valuable experience as a deputy in the office for which he is now a candidate. He has a fine intelligence for the work of the office. In a county which holds a big city like Fort Wayne, where crimes and other deaths by violence come with great frequency before the coroner, it is of utmost importance to the public that a man of experience and singular intelligence be chosen to the office of coroner.

The people recognize, moreover, that it is of paramount importance that in Allen county the coroner should reside in Fort Wayne. From the city come vastly the greater number of cases that call for intervention of the coroner. It is essential necessary, even—that the coroner reside within the city where his attendance and attention may promptly be had in cases that require his official notice.

With all these considerations in view and added to his personal fitness and professional ability, it is no wise strange that Dr. McArdle's candidacy has made a strong impression on the voters and that his nomination is regarded as practically certain.

THE MAN FOR JUSTICE OF THE PEACE.

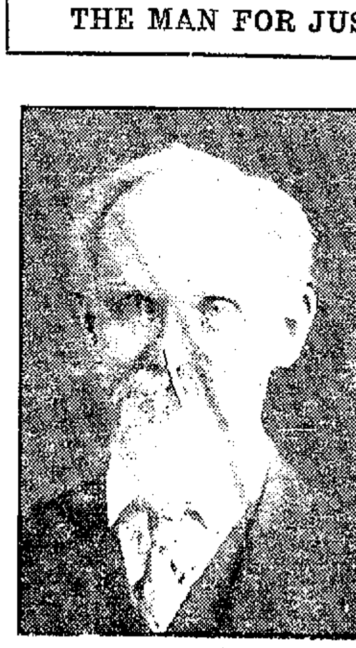

JOHN H. ECKLES.

Among the good democratic timber for office is Mr. John H. Eckles, a candidate for justice of the peace of Wayne township. His commendable record is well known in Allen county.

Mr. Eckles comes of a good, unassuming, liberty loving ancestry. Arthur Eckles, his great grandfather, came from County Downs, Ireland to America just before the war of the revolution, and fought seven years for American liberty and independence, settling in Pennsylvania after the war. All of his sons, including Mr. Eckles' grandfather, John Eckles, sr., served their country in the second war with England—the war of 1812. And all of his sons, including Joseph H. Eckles, the father of Mr. Eckles, served in the union army during the late civil war—the war of the rebellion, as did Mr. Eckles' older brother, Nathan, and a cousin. So the American branch of the Eckles family stands with a record for loyalty to American freedom and union of 100 per cent. Mr. Eckles' general good reputation and his splendid record as justice of the peace of Springfield township, together with the fact that he is a graduate in law, makes him a very strong candidate.

THE SENTINEL'S DAILY SCRIPTURE READING.

Matthew 24: 15-31.

15 When ye therefore shall see the abomination of desolation, spoken of by Daniel the prophet, stand in the holy place, (whoso readeth, let him understand,)

16 Then let them which be in Judea flee into the mountains;

17 Let him which is on the housetop not come down to take anything out of his house;

18 Neither let him which is in the field return back to take his clothes.

19 And woe unto them that are with child, and to them that give suck in those days!

20 But pray ye that your flight be not in the winter, neither on the Sabbath day;

21 For then shall be great tribulation, such as was not since the beginning of the world to this time, no, nor ever shall be.

22 And except those days should be shortened, there should no flesh be saved; but for the elect's sake those days shall be shortened.

23 Then if any man shall say unto you, Lo, here is Christ, or there; believe it not.

24 For there shall arise false Christs, and false prophets, and shall shew great signs and wonders; insomuch that, if it were possible, they shall deceive the very elect.

25 Behold, I have told you before.

26 Wherefore if they shall say unto you, Behold, he is in the desert; go not forth; behold, he is in the secret chambers; believe it not.

27 For as the lightning cometh out of the east, and shineth even unto the west; so shall also the coming of the Son of man be.

28 For wheresoever the carcass is, there will the eagles be gathered together.

29 Immediately after the tribulation of those days shall the sun be darkened, and the moon shall not give her light, and the stars shall fall from heaven, and the powers of the heavens shall be shaken.

30 And then shall appear the sign of the Son of man in heaven; and then shall all the tribes of the earth mourn, and they shall see the Son of man coming in the clouds of heaven with power and great glory.

31 And he shall send his angels with a great sound of a trumpet, and they shall gather together his elect from the four winds, from one end of heaven to the other.

The Fort Wayne Sentinel

Entered as Second-Class Mail Matter at the Postoffice at Fort Wayne, Indiana.

PUBLISHED EVERY EVENING EXCEPT SUNDAY.
BY E. A. K. HACKETT.

Daily, Per Week, 10c. Weekly, Per Year, $1.00.
(Daily by Mail, $5.20 Per Year.)

VOL. LXXXI..... No. 176

12

SATURDAY, MARCH 28, 1914.

The House and the Tolls Question.

The first test vote on the Panama canal tolls question in the house on Friday in which that body by a vote of 207 to 176 sustained the Wilson administration in advancing the Simms bill for the repeal of the free tolls provision, demonstrated anew the power of the president. It made certain, also—as certain as the outcome of any political problem can be in advance of its final determination—that the bill will finally pass the house. Unusual interest centered about the case from the fact that for the first time opponents of the president in his own party launched open fight on a measure bearing presidential endorsement. Conspicuous in leading the onslaught, also, were Speaker Clark and Majority Leader Underwood, who naturally went down in defeat with the minority.

It should be noted, however, that party lines went utterly to pieces in the decision. A number of republicans went with the democratic majority opposing free tolls and endorsing the Wilson position, while fifty-five democrats lined up against the White House proposal. Mr. Underwood, with others, based their opposition largely on the fact that the elimination of free tolls to American coast-wise shipping would amount to a flat repudiation of the Baltimore platform. The president in a statement maintains that he is asking no man to change his personal views as to tolls, but is making his appeal on the ground that a wrong should be righted, whether it be in strict accord with party declarations or not. There would be, it must be admitted, far less sympathy with the free tolls repeal were it not for the conviction that nobody save the vessel-owning organizations will be affected by it, and that their interest in free tolls is purely a selfish one. The repeal of free tolls is not yet an accomplished fact, however much it is indicated as the ultimate outcome. The one indisputable manifestation in the situation at this stage is that the president still has a firm grip on it.

East side citizens who have manifested an admirable patience for several years in awaiting track elevation in that section of the city will be immensely gratified at the decision to begin the separation of grades east of Calhoun street during the present year. Not all may be in agreement as to Walton avenue as the proper place to begin it, but after all the particular point is by no means so important as is the fact that a start is to be made somewhere.

Easily the congressional sensation of the hour is Speaker Champ Clark's break with the president on the question of canal tolls repeal which led him to the length of somewhat ill-tempered expression in the matter. And now the speaker is a courageous patroit or a member of a disgruntled coterie which disrupt his own party, just as you happen to feel about it.

In a divorce action just filed at Champaign, Ill., the fair complainant charges her husband with "extreme cruelty, even forcing the said complainant to live in Indianapolis, Ind., for a period of time." Admitting that not everybody would of their own volition live in Indianapolis, it will be agreed that few of us would care to be so brutally frank about it as that.

The Irish home rule struggle and its attendant disturbance among the English army officers on duty in the Emerald Isle also demonstrates that with its Mexican problem and its canal tolls fight the United States hasn't accumulated quite all the governmental troubles in the universe.

BASEBALL AND COURTS.

(Kansas City Times.)

The two national games have come in conflict. Down in Arkansas scouts for the baseball league have been enjoined from "interfering with" players of the rival league.

Sooner or later this was bound to come. The game of the diamond and the game of the law were fated to fight it out some day. It might as well be now as after a while.

In the first inning the law scores with an injunction. Let baseball even up with a home run and then watch law come to bat with a writ of certiorari. What is Ty Cobb's swiftness going to amount to when the law takes a change of venue on him? What will happen to Tris Speaker's batting average when the law files a motion for continuance and backs it up with some conventional affidavits? Imagine Muggsy McGraw coaching against the law's objection that it is "incompetent, irrelevant and immaterial."

The umpires have been pretty big men in baseball. Wait till the law takes its appeal. "Your honors, the learned trial judge (Hank O'Day or Brick Owens) clearly violated the fourteenth amendment of the federal constitution. There is no precedent for his decision. Sir Edward Coke said in the seventeenth century that a person who steals second base is particeps criminis, an accessory before the fact, and an e pluribus unum.

Imagine this, and imagine how much baseball will be played when "the rules of evidence" get in their work and an indictment is brought against a player who makes an error. And by the way, would not you like to see a prosecuting attorney's indictment of Honus Wagner for fumbling "the said sphere called a baseball as aforesaid and covered by a substance designated horsehide?"

THE PROFESSIONAL CRIMINAL.

(Grand Rapids Press.)

In West Virginia one who time and again offends against the laws may be declared a habitual criminal and imprisoned for life or until he gives evidence that he has reformed. To receive such a sentence he does not have to commit a crime usually punished by life terms. A succession of small crimes will accomplish the same result for him.

The habitual criminal is one of the problems of the day. He does not respond to the new prison philosophy of the twentieth century, but keeps on sinnings against himself and society apparently without any regard for consequences. Life to him is but one prison sentence after another. He uses his freedom only to commit some fresh depredation. Neither humanitarian nor repressive methods seem adequate to reach him. This kind of man is responsible for Lombroso's theory of a distinct "criminal type," set apart from the rest of humanity and doomed by fate to spend the greater part of his days either in wrong-doing or in atoning for wrong-doing.

Modern thought has rejected the "criminal type" theory, but at the same time it must confess that there are some offenders against the law who would be beter off if locked up indefinitely. These men are not altogether hopeless, but they are so nearly hopeless that there is little use in giving them the liberty which they constantly abuse. Side by side with the realization that many if not most of our so called criminals are reformable, has gone a recognition of the fact that some of them are next to incorrigible. At least, they do not respond to our "in again, out again" methods of bringing them to a sense of responsibility.

It is possible that some day we will segregate such cases in institutions where they will have special training and treatment. West Virginia's statute proves that the world is recognizing there is a class of wrong-doers of which little can be hoped under present hit-or-miss methods.

Commercial Club Waterways Boosters.

Editor Sentinel: An effort is to be made to put every individual member of the Commercial club behind Perry A. Randall and his little band of faithful fighters for the Toledo, Fort Wayne and Chicago barge canal. A splendid start was made Thursday night at the annual meeting of the club. A list of the 800 members has been printed in large type upon card board in alphabetical order and these are contained in two large frames, some five feet square, which have been placed in the lobby of the clubhouse. Space has been left opposite each name for the word "Paid" to be placed by the use of a rubber stamp. This will indicate that all members whose names are thus marked have paid the $2.00 which makes them a member in good standing for the year 1914, of the new organization, completed at the recent convention at the Elks' temple, known as the "Lake Erie and Chicago Deep Waterways Association."

It is hoped to quickly obtain 5,000 members of this organization, one-half of which it is believed can be had in Fort Wayne and Allen county. Before commencing a general canvass for such members it seems desirable to first put back of the movement the membership of that particular club which represents the Commercial interests of our city. It is believed no member of the club will hesitate to help boost this movement in behalf of the most important project ever brought to the consideration and support of our citizens. An alphabetical list of those taking out memberships at the meeting Thursday night is given below. Other names will be reported as rapidly as the members have the word "Paid" stamped after their names upon the boards at the club house. Any of the members finding it more convenient can enclose their check for $2.00 to either of the committee named below and he will see to having the name properly marked off upon the board. DO IT NOW:

Abbot, D. F.; Autenrieth, J. W.; Ballou, W. N.; Bayer, Cooney; Berghoff, F. A.; Biederwolf, C. L.; Bohn, F. E.; Bohn, W. A.; Borgman, A. C.; Borgman, W. A.; Breuer, Wm.; Bauck, A. H.; Bittler, George; Callahan, S. A.; Cruser, A. N.; Disser, E. J.; Doehrman, M. H.; Doud, W. E.; Dunkelberg, C. A.; Eckrich, Peter; Emrick, F. A.; Fuestel, E. L.; Foster, D. N.; Gladieux, A. C.; Griffin, W. M.; Harris, A. W.; Hattersley, H. A.; Heine, F. C.; Hilker, C. F.; Hilker, F. C.; Hoffman, H. C. H.; Ingham, W. H.; Kilbourne, E. H.; Logan, T. J.; Landenberger, J. M.; Lennon, E. J.; Lepper, H. W.; Leslie, G. M.; Mahurin, G. M.; Martenne, M. J.; Moellering, C. E.; Monahan, J. E.; Moore, L. H.; Moreland, E. W.; Moses, H. P.; McCulloch, C.; McCulloch, J. R.; McOscar, E. J.; Newell, S. W.; Niezer, M. C.; O'Conner, J. E.; Peddicord, J. S.; Perrine, Van B.; Puckett, E. W.; Rabus, G. A.; Rahe, F. J.; Randall, A. L.; Scheiman, W. H.; Schwier, W. C.; Smock, F. L.; Spanley, C. A.; Stults, A. W.; Vesey, A. J.; Vesey, D. M.; Vesey, W. J.; Waldsmith, George; Wentz, Theodore; Wilding, John.

MAURICE C. NIEZER,
DAVID N. FOSTER,
C. L. BIEDERWOLF,
Committee.

Twenty-Five Years Ago

What The Sentinel Had to Say About Persons and Events Twenty-Five Years Ago.

Mr. and Mrs. Henry Stapleford returned last evening from Mesilla, N. M.

Ex-Policeman Sheridan is now selling shade trees.

S. L. Morris, the attorney, was at Muncie this week on legal business.

L. J. Bobilya returned home this morning from an extended tour through the state.

Mrs. Sol Blair and Mrs. Murray Hartnett have returned from a shopping expedition to Chicago.

Theodore F. Thieme left last evening for the east and will be absent for about one week.

Charles Waltemath, the grocer, left this morning for Arkansas in the hope of benefiting his health.

Thieme & Gross this morning received a car load of barber supplies valued at $1,400.

Charles Stults has returned from Indianapolis where he spent a few days visiting friends.

Judge R. S. Taylor is home from Boston, where he went last week in the interests of the Jenney Electric works.

Isadore Friend has returned from northern Colorado, where he went some time ago for the benefit of his health.

Bart McCarty, a clerk in Colonel Zollinger's office at Indianapolis, will not return to Fort Wayne at the close of the present political administration. He will go to Texas with a construction company.

The pipe organ has been removed from the Second Presbyterian church building and placed in position in the chapel of the Young Men's Christian association.

L. P. Sherer, proprietor of the Model bakery, is erecting a handsome new building at the corner of Maumee avenue and Walter street.

Miss Emma Gaskins, a teacher at the Hoagland schools, has not been able to attend to her duties for several days on account of illness.

Hon. I. D. G. Neison and family with Henry W. Bond and family will occupy the east half of J. S. Finkenbiner's house on East Berry street.

ALLEN'S FOOT-EASE

The Antiseptic powder shaken into the shoes—The Standard Remedy for the feet for a quarter century. 30,000 testimonials. Sold everywhere, 25c. Sample FREE. Address, Allen S. Olmsted, Le Roy, N.Y.

The Man who put the E E s in F E E T.

BEAUTIFY YOUR HOME.

With Acme Quality Paints and Finishes. There's one for every surface. Acme Quality Paint Store, corner Main and Clinton streets.

BLUE CAST SANITARIUM

BLUE CAST SANITARIUM.

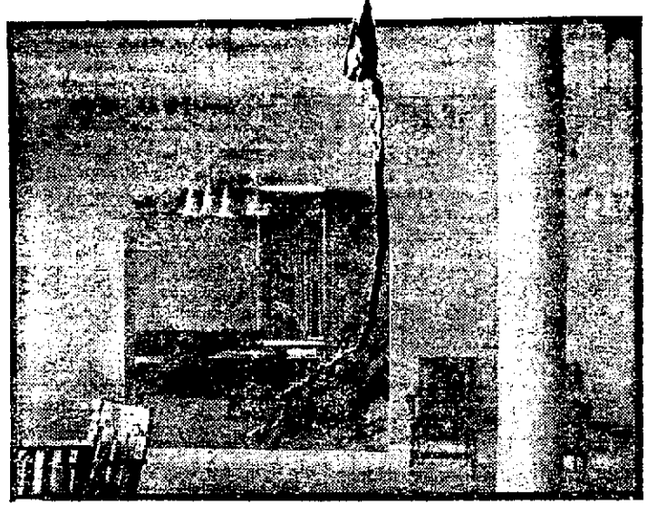

LADIES' RE ST ROOM.

A VIEW OF THE LOBBY.

A CORNER OF THE DINING ROOM.

RESIDENCE FOR EMPLOYES.

RIVER SCENE IN BLUE CAST PARK.

The Blue Cast Magnetic Springs Company has completed its new hotel at the site of the Springs near Woodburn and has announced its readiness to accept patients for treatment.

The Blue Cast Springs have been known to people in Allen county for some time and many Fort Wayne people have visited the site of the hotel while it was in course of erection, but few ever immagined so handsome and complete a hotel would ever grow up out there in the country, clear away from railroad and city.

The hotel presents an unusually handsome appearance in its interior furnishings. The lobby, dining room and a ladies rest room are all on the ground floor and afford a pleasant retreat for those who elect to stay at the Sanitarium for treatment. The baths are in an el on the north side of the hotel and are equipped to give mud baths as well as many other kinds of baths. All of the guest rooms are handsomely furnished and have hot and cold Blue Cast Magnetic water, steam heat and telephone service for the use of guests. Telephones connect with long distance lines and guests or patients at the Sanitarium may talk with friends at home from any room in the house.

The mud at the Blue Cast Springs is especially adapted to the treatment of rheumatism and allied affections. The mud in the vicinity of the springs is saturated with the water, having a magnetic force which imparts its virtue to the mud. This is perhaps the only place in the country, or perhaps in all the world, where the mud is so saturated with magnetism that it will magnetize a piece of steel when coming in contact with it. It is a natural remedy with rare qualities and has already proven its great curative properties by curing many who have used it.

The Sanitarium is situated at the edge of a beautiful park of eighty-five acres on the banks of the Maumee river, fifteen miles from Fort Wayne. While the park has natural advantages, art will lend a hand in its beautification, and much will be done to further its beauty. C. W. Shuler, the landscape architect, will have the contract for the landscape work which will be done as soon as the weather will permit.

The general management of the Sanitarium will be under the direction of Dr. H. O. Wells, while a resident physician, trained in the administration of baths and sanitarium work, will have immediate supervision of the patients.

ADDRESSES QUEST CLUB.

Dr. Krebs Says Business Men Exaggerate Too Frequently.

Addressing members and friends of the Fort Wayne Quest club Friday night at the assembly hall of the Commercial club, Dr. Stanley L. Krebs, of Philadelphia, a noted expert on business efficiency, declared that business men, who conduct their own advertising, are inclined to exaggerate entirely too much in presenting their wares before readers of newspapers and magazines. He declared this was done by the use of superlative adjectives.

Dr. Krebs' subject was, "The Composite," and his address was sub-divided into five separate parts, the first of which was iternate; second, indirect suggestion; third, positives; fourth, attractiveness, and fifth, expectant attention.

He declared that Fort Wayne could be advertised in all parts of the country, making the city's name familiar to everybody, if the name "Fort Wayne" would be used indirectly in all advertising and in all publicity schemes.

SLEPT ON BURNING BED.

Young Man With Cigarets Starts Fire in Rooming House.

James Criley, a roomer at 930 Barr street, went to bed puffing on a cigaret, according to a story he told officers of the fire department. Criley went to sleep, but the cigaret did not, and when members of the family of F. Langenbaugh, who operates the rooming house, were routed from their beds by smoke at 2 o'clock this morning, they went to the young man's room and found him peacefully sleeping on the bed from which part of the covering had been burned away. The young man was routed out, the fire department summoned and the damage, it is said, to the bed and covering will reach $25. Criley was not burned.

PARKER'S HAIR BALSAM

A toilet preparation of merit. Helps to eradicate dandruff.
For Restoring Color and Beauty to Gray or Faded Hair.
50c. and $1.00 at Druggists.

CITY LIGHT & POWER WORKS

Phone 340.

No. 9 **No. 9**

In giving to the City Light and Power Works a support that is practical the citizen accomplishes a three-fold result.

He makes public illumination cheaper and more efficient. He aids to build up without charge upon himself a great municipal asset. He assures himself that electric current for private consumers will always be had at a low and perhaps the lowest cost.

The first of these results is of great importance. The city must be lighted. The city can perform that service for itself cheaper than the city can hire it to be done, provided the natural economy be supplemented by the proceeds from the business of commercial lighting.

But if the city were operating a lighting plant solely for the purpose of furnishing current to maintain public illumination the economy would be doubtful if not a positive nullity.

This was recognized by the original promoters of the Municipal Lighting Plant and little later if not at the same time by the people in general of the city. Both these factors in the municipal project intended from the first that when the city enterprise was launched its commercial development should be of paramount importance.

To this end the entire system was planned and constructed. Every detail of its subsequent development has been on this line. The fact of 4,000 private consumers shows with what success the commercial phase has been made a great and essential part of the business.

Without this it well may be doubted that as a mere agent of public illumination if the City Light and Power Works would or could have written a history in practical respects different from the history of hundreds of municipal plants that have been costly experiments and in some instances distinct failures.

When you behold your splendidly lighted City of Fort Wayne and reflect upon its great properous and profit-making Municipal Light and Power Works, try to appreciate that the private consumer of electric current has made these things possible

City Light & Power Works

OFFICE: CITY HALL BLDG., BARR AND BERRY STS.

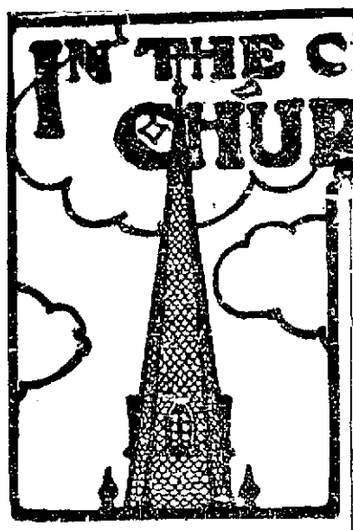

MANY CHILDREN TO BE EXAMINED

Classes for Confirmation in Reformed and Lutheran Churches.

OTHER CHURCH NEWS

All the Lutheran churches of this city with the exception of two, and the Reformed churches except one, will have the examination of those children who will be confirmed on Palm Sunday, April 5, tomorrow morning.

This examination is conducted by the pastor, who asks the children the main questions in the history of the Bible, the history of the church and usually all the questions found in the catechism of their denomination.

This examination is conducted before the entire congregation and if the children answer the questions satisfactorily to the consistory of the church they will be confirmed the following Sunday and will partake of the Lord's Supper for the first time on Easter Sunday.

The Grace Lutheran and the Trinity English Lutheran churches will not conduct the examinations of their confirmants until the Sunday before Pentecost, when their confirmation ceremonies will take place. The Christ's Lutheran church will conduct the examination in connection with the confirmation on Palm Sunday. The Grace Reformed church and the Reformed orphans' home will also hold their confirmation exercises on Pentecost Sunday.

The bishop's itinerary has not been completed and the Catholic churches of the city consequently do not as yet know the date upon which their confirmation ceremonies will be conducted.

The churches and the names of those children who will be examined at the church are as follows:

Trinity Lutheran Church.

Erwin Tegtmeyer, Wilmer Hanschild, George Alleger, Oscar Grepke, Karl Hattendorf, Wilma Franke, Wilma Schwehn and Ella Marschner.

Redeemer Lutheran Church.

Boys—Clinton Baals, Ralph Bevelheimer, Clifford Brockmeyer, Herbert Dasler, Harry Lamboly, Fred Pfeifer, Carl Prange, Raymond Puff, Frederick Redemeyer.

Girls—Miriam Cook, Esther Fleming, Lulu Gallmeyer, Anna Kennedy, Evelyn Kronmiller, Helen Lagemann, Lillian Lankenau, Esther Rayhouser, Edna Rohrbach, Inez Shafer, Esther Strasburg, Blanche Westermann.

St. John's Lutheran Church.

Carl E. Bartstein, Fred C. Betz, Henry G. Messerschmidt, Willert J. H. Lapp, Charley C. Beck, Elmer J. Thompson, Herbert Goeglein, Walter A. Keller, Herman F. Braun, Clarence F. Roemke, Otto A. Holland, Helen L. Winkelberg, Friday S. Manthe, Esther L. Steiss, Helen G. Warner, Lillian E. Strasser, Clara L. Fahnke, Helen M. Schwartz and Helen E. Eisensiedel.

Concordia Lutheran Church.

Karl Pelz, Robert Benz, Alvan Franke, Hans Mueller, Friedrich Bantz, George Nahrwold, Arthur Doehrmann, Ernst Waltke, Edward Jackemeyer, Edwin Meyers, Arnold Schoen, Karl Boedecker, Walter Luecke, Otto Dorn, Martin Heine, Howard Zollinger, Wilfred Zollinger, Wilfred Kruse, Arnold Gerberding, Walter Bennecke, Rudolph Mueller, Wilhelm Rodenbeck, William Richter, Karl Gebhard, Paul Wolf, Arthur Spittler, Lora Marhenke, Edith Lehner, Helen Doenges, Klara Beuchel, Frieda Zollinger, Dora Lange, Helen Armstrong, Marie Rockstroh, Sophie Pelz, Alma Brueggmann, Bertha Schnorr, Christine Brockmeyer, Lydia Bullermann, Flora Gerberding, Klara Luepke, Martha Krausskopf, Emilie Saalfrank, Normia Blombach, Marie Schleicher, Klara Vogelgesang, Karolina Shaefer, Adele Scherer and Hedwig Lange.

Emmaus Lutheran Church.

Boys—Wm. Anweiler, Wm. Baals, Geo. Bohley, Paul Bohn, Otis Borchelt, Martin Branning, Arnold Duemling, Robert Engelking, Edward Franke, Paul Hauk, Raymond Hobrock, Paul Horstmeyer, Herman Holle, Herman Kanning, Raymond Leitz, Albert Timme, Herbert Lindenberg, Ralph Rietdorf, Edward Stoll, Walter Strasser, Clarence Walda, Walter Ziegler.

Girls—Helen Belschner, Cornelia Bleke, Frieda Branning, Gertrude Breimeyer, Helen Breimeyer, Hilda Bultemeyer, Paulina Franke, Edna Griesser, Gertrude Hille, Helen Lahmeyer, Flora Moellering, Hulda Paul, Bertha Rippe, Viola Roehm, Ada Roesener, Hilda Schulz, Elsie Simminger, Adela Wietfeld, Alma Witte.

Emmanuel Lutheran Church.

Girls—Ottielie Kroemer, Viola Nuoffer, Edna Schaefer, Florence Rippe, Luella Froschang, Emma Beyerlein, Amanda Upmeyer, Beatrice Klaehn, Martha Geske, Martha Singer.

Boys—William Ehrenpfort, Erwin Wolke, Edwin Ghesenkamp, Ralph Paulsen, Clarence Buck, Eric Trautman, Lorenz Lindenberg, Paul Borgman, Karl Sander, Frederick Roessler.

Zion's Lutheran Church.

In the confirmation class which will be examined Sunday and confirmed Palm Sunday are sixteen boys and twenty-five girls, as follows:

Boys—Walter Niemeyer, Paul Heine, Karl Tellmann, Elmer Grote, Fred Bultmann, Edwin Kniepstein, Henry Linker, Clarence Soest, Herbert Schroeder, Paul Reckeweg, Oscar Bornkamp, Arthur Korte, Walter Kritzman, Louis Kelpin, Willie Mahlan, Carlton Kirbach.

Girls—Amelia Sommer, Lucie Abel, Adele Uetrecht, Velma Hoffmann, Luella Trosiw, Louise Martin, Katherine Meyer, Myrtle Scheimann, Helen Kaiser, Velma Gruenert, Clara Gallmeyer, Louise Witte, Norma Gerding, Hilda Roembke, Hilda Wyseloh, Bertha Googlein, Flora Mueller, Ida Schindel, Velma Dohler, Minnie Kruse, Emma Wiedmann, Helen Battendorf, Christine Koop, Amanda Knoch, Clara Gehle.

St. Paul's Lutheran Church.

Boys—Moritz Axt, Phil Brudi, Harold Bruggemann, Herbert Biehler, Theodore Busch, Herman Dobberkau, John Eicks, Carl Feiertag, Harold Harris, Paul Hartman, Wayne Kinley, Harry Koenig, Howard Kramer, Robert Kroemer, Romain Meyer, Herbert Miller, Henry Muehlenbruch, Herbert Rose, Carl Solomon, Theodore Schroeder, Fred Seiler, Erwin Soest, Bartels Watson.

Girls—Louise Baade, Hilda Bleke, Velma Fiegel, Martha Freese, Concordia Fuelber, Edith Googlein, Hilda Hattendorf, Lillian Heine, Sophia Hoffmann, Bertha Koenig, Laura Krudop, Edna Krueckenberg, Anna Malnowsky, Marie Mengerson, Sophia Muehlenbruch, Bertha Niemeyer, Marie Pfeiffer, Margaretha Schmidt, Gertrude Schwehn, Ellen Stahn, Luella Toenges, Gertrude Trier, Marie Umbach, Bertha Westermann.

St. John's Reformed Church.

German Class—Lillian Auer, Emma Friess, Helen Klebe, Helen Kohlenberg, Clarence Baade, Edmund Bauer, Bruno Bauer, Herman Baschelier, Herbert Henschen, Robert Kohlenberg, Elmer Kolmerten, Herbert Werkman.

English Class—Erma Grieser, Raymond Eivinger, William Huber, Herman Neuenschwander, Frank Roemer, Irvin Stocks.

Salem Reformed Church.

Carl Brokaw, Alfred Haller, George Miller, Clarence Seelig, Alfred Snyder, Marvel Hill and Lilian Kibiger.

* * *

HAD FULL HOUSE.

The Play "Everygirl" Will Be Repeated Monday Evening Due to Large Crowd.

The committee in charge of the presentation of the play "Everygirl," given at the First Baptist church by the Young Men's Agoga Bible class, report that they are compelled to repeat the play next Monday evening on account of the large crowd last evening.

The seating capacity of the Sunday school room was taxed last evening and the play was presented with satisfaction to every one present. The play in itself besides containing good moral lessons is humorous and witty, and affords everyone to be entertained for an hour and a half.

* * *

St. John Reformed Church.

Sunday school will convene at 8:45 o'clock, fifteen minutes earlier than usual. The morning service will be conducted in the German language and will begin at 10 o'clock, also fifteen minutes before the usual time. There will be no preaching at this service, but a class of twelve young people will be examined in the truth of God's word according to the Heidelberg catechism. The consistory will meet at 2 o'clock in the afternoon. The C. E. society, at 6:45 p. m., will be led by Miss Pauline Roth. Evening service in the English language at 7:30 o'clock. At this service a class of six young people will be examined in the Heidelberg catechism.

Wednesday evening at 7:45 o'clock, German Lenten service. Owing to the fact that the regular monthly meeting of the Ladies' Aid society falls on Thursday, April 9, the day before Good Friday, this meeting will be held this coming Thursday afternoon, one week earlier than usual.

* * *

Wayne Street Methodist Church.

This is the last Sunday of the conference year. All the members and friends of the church are urged to be present. The pastor, Rev. C. Claud Travis, will conduct the worship and preach both morning and evening.

At 9:30 a. m. the Sabbath school; a most interesting session; at 10:30 a. m. the pastor will preach on the theme, "The Restless World of the Spirit."

The Epworth League at 6:30 p. m. and the evening service at 7:30. The following musical program will be given during the day:

Morning.

"Christian the Morn".....Shelley
"The Psalms" (baritone solo).....Faure

Evening.

"Must Jesus Bear the Cross Alone?"..
..... Havens
"O, Holy Savior, Friend Unseen"....Gaul

* * *

West Jefferson Street Church of Christ.

Bible school at 9:30 a. m. It's growing. There is a class for you. Communion service at 10:40 a. m. Church service at 11 o'clock. "The Ideal Church—Christ Its Head," is the sermon subject. Christian Endeavor meeting at 6:30 p. m. All young people are invited. Evening service at 7:45. The pastor has chosen as his sermon theme, "Christ—Prophet, Priest and King." Sunday will mark the beginning of a two weeks' series of special services, the pastor speaking each evening on a subject of interest to both Christians and non-Christians. Miss Hazel Stanley, of Greenfield, Ind., a chorus leader and personal worker of much experience, has been secured to assist in these meetings.

* * *

Southside Baptist Church.

All services as usual. The pulpit will be filled by a supply from the divinity school, Chicago university. Sunday school at 9:30. B. Y. P. U. juniors, 2:30; seniors, 6:30.

The prayer and covenant meeting Wednesday evening will be in charge of the young married women's Bible class, taught by Miss May Polhamus.

* * *

Young Women's Christian Association.

Vesper services at 4:30. Miss Clara B. Williams will be the speaker. Soloist, Mrs. Carver Wood.

Social hour immediately following, with Mrs. Fry's class, Simpson M. E. church, acting as hostesses.

HAVE ORGANIZED BOOSTERS CLUB

Local C. E. Union Hopes to Accomplish Great Work With Committee.

Y. M. C. A. IS AN AIM

One of the recent and most interesting facts about the Christian Endeavor work of the city of Fort Wayne is the organization of a committee to be known as the Boosters' club of the Local Union of Christian Endeavor societies. There are five members of this club chosen from the various societies of the union who address the organizations of the union. The other members of the club are three male quartets and an instrumental orchestra, composed of seven pieces.

The idea and purpose of this club is to visit the societies of the union and arouse interest in Christian Endeavor work, to get everyone enthused in the building of a Y. M. C. A. building in this city, and to boost the membership of the local union up to 2,000 because officials of the union believe in the old saying, "In union there is strength." Later they expect to visit those societies who do not belong to the union.

The speakers on this boosters' committee are Glen A. Smiley, of the West Jefferson Street Church of Christ; Joseph Fitch, of the Third Presbyterian; H. B. Stone, of the Calvary U. B.; Clifford Hutchinson, of the First Baptist church, and Ernest F. Fruechtenicht, of the St. John Reformed church. The subjects upon which they speak are, respectively: "Possibilities of Young People's Work in Fort Wayne," "A Greater Christian Endeavor," "How to Boost Our Membership Up to 2,000," "Why Young Men Should Attend C. E." and "Christian Endeavor Ideals."

A program has been made of the date and places where the boosters' committee will be and is as follows:

March 29—Salem Reformed church.
April 5—Southside Baptist church.
April 12.—Easter mass meeting at Crescent Avenue.
April 19—Calvary U. B. church.
April 26—Bethany Presbyterian church.
May 3—Plymouth Congregational.
May 10.—St. John Reformed church.
May 17—Rally day.
May 24—Third Presbyterian church.
May 31—West Creighton Avenue Church of Christ.
June 7—West Jefferson Street Church of Christ.
June 14—First Baptist church.

* * *

TO PRESENT COLLEGE COMEDY.

Emmaus Young Ladies Are Planning to Give Play in April.

The Emmaus Young Ladies' society has been rehearsing for the last month on a college comedy play in three acts, called "The Fifteenth of January," to be given at the Emmaus hall, on South Broadway, on the evenings of April 16 and 17.

The play was written by Lindsey Barbee and is witty and humorous all the way through. The committee in charge of the arrangements and management of this play are the Misses Frieda Horstmeyer, Meta Borchert and Anna Luessenhop, who are doing everything possible to make it a success. Following is a list of the characters of the play:

Prof. Ebenezer James Head of department of Economics ..... E. Moellering
Lieut. Jack Wilson—An army officer on furlough ..... A. Fuellinger
Ted Allen—An assistant professor... ..... A. Strasser
Dick Sherman—Who becomes Peter, a deaf mute ..... P. Scheele
Billy Burton—Quarterback on the 'varsity team ..... G. Hoerner
Count Andreas Cassavelli—An Italian adventurer ..... P. Hilzemann
"Chuck" Clinton—A freshman with no rights ..... E. Moellering
Tom Harrison—A sophomore .... C. Spiegel
Prof. Henry E. Burton—Of the department of philosophy ..... E. Buuck
Don Hampton—A shy scientific student ..... A. Dickmeyer
Frank Burton—With a fondness for fairy tales ..... P. Horstmeyer
Barbara Burton (Bobbie)—Whose specialty is Billy ..... Hanna Buuck
Doris Meridith—An heiress .... Esther Heckman
Ruth Thurston—With a love for art—and Peter ..... Frieda Glissman
Elsie Smythe—From Butte, Mont... ..... Alma Lapp
Tabitha Tattler—A college gossip... ..... Hanna Wambsganss
Sally Sue Stevens—From next door.. ..... Luella Blomenberg
Dolly Dinsmore—A freshman .... Frieda Hegerfeld
Polly Preston—Another .... Martha Branning
Mrs. Meredith—An ambitious mother ..... Ida Dickmeyer
Maggie Mahoney—A house servant.. ..... Ida Dickmeyer

Boy and girl students, football players, etc.

* * *

LUTHERAN CITY LEAGUE.

Trinity Young People Will Present "A Case of Suspension."

The young people of the Trinity Lutheran church will present a one-act play in the variety concert to be given by the entire league. The play "A Case of Suspension," has been decided upon by the committee in charge which is composed of Miss Martha Knevhtel, Miss Carrie Schroeder, Otto Sigrist and Albert Grepke.

The young ladies of the church will hold their business meeting Tuesday evening at the home of Mrs. Lottie Grewe, of Wells street.

The Concordia Ladies' society will have its regular monthly meeting on Wednesday evening following the lenten services.

The Emanuel and Zion's churches will not have any meetings or social gatherings on account of lenten season.

The St. Paul's Lutheran Young Ladies' society will have a business meeting on Wednesday evening after church services.

The Young People's society of the Redeemer church will meet Wednesday evening in regular monthly business session at the church following the services.

First Baptist Church and Branches.

The Sunday school commences at 9:30 Sunday morning and the morning worship at 10:45, with a sermon by the pastor, Rev. C. H. Snashall, on the topic, "Christ Calming the Heart."

The Loyal Temperance legion meets in the afternoon at 3 o'clock and the B. Y. P. U. at 6:30. Following this meeting the People's Popular Benedictory service will be held, beginning at 7:30. The sermon topic is, "John Gough and the Battle About the Bottle."

The W. C. T. U. will meet Wednesday afternoon at 2:30 at the home of Mrs. Wyburn, 1301 South Harrison street. At 4:15 Wednesday afternoon, children's church in the parlors, and in the evening at 7:15, prayer services.

At the Oliver street branch, Sunday school begins at 9:30 and morning worship at 10:45 with sermon by the assistant pastor, Rev. John Walton. Prayer meeting Wednesday evening at 7:30.

Sunday school at 2:30 p. m. at the Bloomingdale branch and preaching service at 3:30.

Sunday school convenes at 2:30 Sunday afternoon at the Spy Run branch. Revival services will be conducted every evening this week by Rev. Walton and the lantern.

* * *

Plymouth Congregational Church.

Plymouth Bible school has been taking on new and larger interest in the past two months. Come and make the last Sunday of the "Go-to-Church" campaign the best of all. The session opens promptly at 9:30.

The morning worship at 10:45. The pastor, Rev. Arthur J. Folsom, will give the last sermon of the series on "The Larger Life." The sermon theme for tomorrow morning will be "Winning Power Through Service." In the evening at 7:30 "Sight to the Blind," will be the theme.

The Ladies society will meet on Friday afternoon, April 3d, at the home of Mrs. Robert Lyons, 4288 East Washington boulevard. A splendid Easter program is being arranged.

The pastor has practically completed the plans for holy week services. Beginning with Palm Sunday, services will be held every evening at 7:45 o'clock. Great efforts are being put forth to make this Easter the most helpful possible. A large class is preparing for membership.

* * *

Third Presbyterian Church.

The Sunday school will begin at 9:30 a. m. The morning worship will be at 10:45; subject of sermon, "The Drag-Net." The Jr. C. E. will meet at 2:30 p. m. The pastor will give the concluding communicant instruction at this service. The C. E. Will meet at 6:30 p. m. The evening worship will be at 7:30 p. m. At this service the pastor will give the fourth sermon in the series on "Life's Gardens." The topic will be "The Sluggard's Garden." The midweek service on Wednesday evening at 7:45 will be the preparatory service for the communion which will be held next Sunday morning, April 5.

The fourth thimble party planned by the Ladies' Aid society will be held at the church on Monday afternoon at 2:30, and the Ladies' Aid will meet in regular monthly session on Friday afternoon at 2:30, at the home of Mrs. Chas. E. Glass, 2807 South Calhoun street.

* * *

Bethany Presbyterian Church.

Morning worship at 10:30 o'clock. Subject of morning sermon, "The Unavoidable Cup." Sunday school at 9:30. Junior C. E. at 2 o'clock, in charge of Miss May Lansdown and Miss Edith Knight. The last in the series of Bible lessons by Mrs. Williams at 3 p. m. Senior C. E. and Intermediate at 6:30. Evening service at 7:30. Evening subject, "First Things in the Life of Jesus," and the stereopticon will be used to illustrate the thought.

Wednesday evening is the annual meeting of the Bethany congregation and all who are members and friends of the congregation are invited to be present to hear what has been done during the year.

* * *

East Creighton Avenue Church.

Bible school at 9:30, followed by communion, and morning worship at 10:30. Rev. Lovejoy, who will be with us for several Sundays, will fill the pulpit both morning and evening. Subject for morning, "A Bed Too Short." Evening, "My Coat is Put Off, How Shall I Put It On Again?"

Junior endeavor at 2:30; Senior endeavor at 6:45 and preaching at 7:45 p. m.

The Ladies' Aid society meets Tuesday at 1:30 p. m. for work and devotion at the home of Mrs. Moore, 2718 Holton avenue. Tea and social evening at the church Tuesday evening.

Rev. Lovejoy will have charge of the Men's Bible class on Sunday.

* * *

First Evangelical Church.

"The Magnetic Power of the Cross" is the pastor's sermon subject for the morning worship at 10:30. In the evening at 7:30 the Woman's Missionary society will give a most excellent program of music and stereopticon views. About 75 beautifully colored slides will be used to point out the need of the gospel, and also portray its mission of helpfulness and hope. The Sunday school begins at 9:30. Mrs. Golda Stopher will lead the Young People's meeting at 6:45. Tomorrow is the closing Sunday of the conference year, and all the members and friends of First church are expected to join in making the day a climax to a very prosperous year.

* * *

Grace Reformed Church.

Dr. Bomberger, who has been conducting evangelistic services during the week will remain over Sunday and will speak at the Sunday school hour at 9:30.

"No Salvation Through Character" will be the theme of the morning sermon at the worship services at 10:30. The topic of the evening sermon will be "Four Men."

The Young People's Christian Endeavor society meets at 6:30. This will be a special service as the Boosters' committee of the local union will be present with a quartet, orchestra and several speakers.

* * *

Calvary United Brethren Church.

The Sunday school will meet at 9:30 a. m. with A. A. Bowser as superintendent. The Junior church will meet at 8:45.

The themes of the pastor, Rev. G. F. Byrer, will be for the morning service, "The Lord's Requirements." At the evening service, "The Times of Prayer." The Christian Endeavor service at 6:30 will be in charge of Mrs. Blanch Bayl. Subject, "What Missions Are Doing for the World."

The Woman's Missionary society will meet with Mrs. G. F. Byrer at the parsonage, 1215 Harmer ... Thursday at 2:30.

* * *

ENGAGED IN CONTEST.

West Creighton Sunday School Accepts Challenge of Kendallville Church.

The Christian church at Kendallville sent a challenge to the bible school of the West Creighton Avenue Church of Christ to enter in a contest for membership attendance and offering in the Sunday school. The local church has accepted the challenge and facts of last Sunday reveal the fact that the Fort Wayne church led by a margin of 81 points.

Each scholar who is present at the school on Sunday morning counts one point and every five cents in the offering counts another point. A Kendallville paper states that although they were defeated last Sunday this coming Sabbath day may tell a different story and that at the end of the contest they are sure that there will be new laurels added to the Kendallville church. Time will tell.

* * *

Emmaus Lutheran Church.

Judica Sunday German service 10:00 a. m. with sermon by Rev. Ph. Wambsganss; subject, "Jesus on Way to Calvary;" English seervice, 7:45 p. m.; sermon by Rev. Fr. Wambsganss; subject, "Who Will Be Profited by the Suffering and Death of Jesus."

Examination of children of confirmation class at 2 o'clock. Following is the order of service for afternoon service:

Hymn 335.
Prayer and Scripture Lesson.
Children's Song.
Hymn.
Examination First Part.
Children's Song.
Examination Second Part
Children's Song.
Hymn 282.
Prayer and Benediction.
Doxology.

* * *

Church of God.

The Sunday school will be in charge of M. L. Dull, superintendent, at 9:30 a. m. Dr. Manchester, the pastor, will conduct the review for the school after a short lesson hour. Preaching at 10:30 on "The Highlands of Hope." The Junior Endeavor meets at 2:30 p. m.; the Christian Endeavor at 6:30 p. m. The evening sermon will be at 7:30 on "Our Savior."

Teacher Training class Wednesday evening at 7:30 preceding the prayer meeting at 8 o'clock.

* * *

Bowser Free Methodist Church.

The theme of the morning sermon at the Bowser Free Methodist church, Rev. Mr. Aiken, pastor, is "Refreshing Dew." The morning service begins at 10:45 and the Sunday school at 9:30 and the noonday class meeting at 11:45.

The Juniors meet in the afternoon at 2:30 and the evening praise service begins at 7:30. The sermon topic is "Sin Problem."

The mid-week services are held Tuesday and Thursday evenings beginning at 7:30 o'clock.

* * *

Simpson M. E. Church.

Sunday school 9:30 a. m. Morning worship 10:30, sermon by the pastor, Rev. William A. Griest. There will be members received into the church after the sermon. Bible study class 6:00 p. m. Evening class meeting 6:45 in the west parlors of the church. Epworth league 6:45; evening worship and sermon by the pastor at 7:30. This is the last Sunday of the conference year and if the bishop should change the appointment this will be the last Sunday for the present pastor to occupy the pulpit.

* * *

Salem Reformed Church.

At 9 a. m. English Sunday school and at 10:30 o'clock, examination of the catechumens in the English language.

At the evening worship at 7:30 p. m. the pastor, Rev. F. W. Knatz, will deliver a sermon on the theme, "The Christian's Invitation to Others."

German Lenten services will be held Wednesday evening at 7:45. The sermon will be in the German language and the sermon topic is, "Die Fuss-waschung."

* * *

Trinity M. E. Church.

Public worship with sermons by the pastor at 10:30 and 7:30. Morning theme, "Watchfulness." "Life's Problem as Put by a Great Leader," will be the evening theme. Sunday school 9:30. Junior league 2:30. Epworth league, 6:30. Elna Conklin will be leader. This being the last Sunday of the conference year, all benevolence subscriptions should be paid in at one of these services.

* * *

Christ Lutheran Church.

H. C. Hadley, pastor, would like to see every member present Sunday morning, the last Sunday of the "Go to Church campaign. Morning worship 10:45; subject of sermon, "Did Jesus Ever Sin?" Search the Scriptures for an answer, then come and hear the sermon. Evening worship, 7:30; subject, "Feast at Which Jesus Was Present.' Strangers are made welcome.

* * *

Will Relate Experiences.

During the past two months each member of the Woman's League of the Wayne Street M. E. church has industriously been earning a dollar to be added to their improvement fund. On next Tuesday afternoon they will meet at the home of their president, Miss Margaret Vesey, 2602 Thompson avenue, where each member will relate her experience of how her dollar was earned. They will also elect officers for the coming year.

* * *

Missionary Church.

The services tomorrow at the Bible Training school will open with the Sunday school at 9:30 a. m.; morning worship at 10:30. The evenings service will begin at 7:30. The attendance at the meeting last Sunday evening was satisfactory. The service is evangelistic in nature and special music will be given.

The week services are as follows: Students' Mission Band, Tuesday evening at 7:30; prayer meeting at 8 o'clock Wednesday evening, and the Bible class Friday evening at 7:45.

* * *

Westminster Church.

Sunday school at 9:30 a. m. and at the Spy Run branch at 2:30 p. m. in the old Rudisill school building. The boys of both schools are asked to meet early to talk over our plans. Morning service at 10:45; sermon by the pastor on the theme, "The Building of a Soul;" Wednesday evening preparatory service will be held in the chapel; all members should be present, especially those who will present at communion Sunday; annual congregational meeting will be held on Monday, April 1, following the meeting.

* * *

Christian Science Church.

First Church of Christ, Scientist, W. Wayne and Ewing streets, holds services at 10:30. Subject, "Reality." Sunday school follows at 11:40.

The Wednesday evening testimony meeting is at 8 o'clock. The free reading room, 821 Ewing street, is open every afternoon except Sunday from 12 till 5, and also Saturday evening from 7 till 9.

* * *

St. Paul's M. E. Church.

"Christly Progressiveness" and "The Supreme Hour or Seeing God" are the themes of Rev. Mr. Cromean at the morning and evening worships, respectively.

Sunday school at 9:30 and tomorrow is the day for the missionary offering. The morning worship at 10:30, class meeting at 11:45, Junior League at 2:30 p. m., Epworth League at 6:30 p. m. with A. D. Carrington as leader, and the evening worship at 7:30.

* * *

Spiritual Reform Church.

The Spiritual Reform church holds services in the G. A. R. hall, Lincoln Life building, Sunday evening at 7:45. The Ladies' Circle meets Sunday afternoon at 1922 South Calhoun street and the Wednesday evening service will be held at the same place. A chicken supper will be served following the services Wednesday evening.

* * *

West Creighton Ave. Church of Christ.

Morning services at 10:30. M. L. Buckley pastor will preach at both morning and evening services. The pastor's evening subject will be "Heaven a Place." The evening services will be of an evangelistic nature. Christian Endeavor at 6:30; Miss Eva Badger will lead the meeting. Subject, "What Missions Are Doing for the World." Bible school at 9:20.

* * *

Crescent Avenue Evangelical Church.

The Bible school at the Crescent Avenue Evangelical church begins at 9:30 and the morning worship at 10:45, at which time the pastor will preach on the subject, "The Two Firesides."

The Young People's Alliance convenes at 6:30 with Miss Alda Sharp as leader, and the evening service at 7:30.

* * *

Missionary Meeting Sunday.

The Christian Endeavor society of the Third Presbyterian church will hold its monthly missionary meeting Sunday evening at 6:30. The subject for discussion will be "What Missions Are Doing in the World." Miss Jennie Gorley will have charge of the meeting and the male quartet from the Bible Training school will sing.

* * *

Redeemer Lutheran Church.

Sunday school as usual at 9:15; teachers' meeting Tuesday evening; Lenten service Wednesday evening at 8:00; Y. P. S. meeting after service Wednesday evening.

Business meeting of Ladies' Aid and Sewing Circle Thursday afternoon. Men's club Thursday evening.

* * *

Notes of the Churches.

The South Side division of the Ladies' Aid society of the Wayne Street M. E. church will meet Wednesday afternoon with Mrs. James Hacker, of Organ avenue.

The local union of C. E. societies of this city will give an April Fool social next Tuesday evening, March 31, at the Plymouth Congregational church.

* * *

First M. E. Church.

The work of the conference year closes Sunday. Every member is earnestly urged to be present at both services. In the morning the pastor, Rev. D. H. Guild, will give a "Review of the Church, Its Doctrine and Policy." In the evening he will speak on "The Divine Requirements." There is always a welcome hand extended to all.

* * *

Rescue Mission.

There will be a big time at the Rescue Mission, 118 East Columbia street, tonight. Sunday school at 3 p. m. Sunday afternoon. Sunday evening service will be evangelistic; Mr. Nipper will speak on the subject, "Why Sheep Go Astray."

* * *

Gospel Mission.

The Sunday school at 9:30 will be in charge of Mrs. T. P. Potts. The preaching service in the evening at 7:45 will be in charge of the superintendent and will open with a praise and song service. On Thursday evening the superintendent will continue his lectures on the Book of Daniel at 7:45 o'clock.

* * *

Grace Chapel, Westfield.

The Sunday school convenes at 2:30 p. m. and the preaching service at 3:30, wit a sermon by the pastor, Rev. T. P. Pitts. Wednesday evening prayer and bible study at the usual hour.

Tangoing on real ice, Empress tonight.

A check for $150, payable to the Firemen's pension fund was received Friday afternoon by Fire Chief Hilbrecht from Christian Hegerfeld, president of the Retail Grocers' association.

NOTICE

Two-story brick factory building, upon railroad, for sale. Can be purchased at a bargain. See Citizens Trust company, receiver, or Barrett, Morris & Hoffman, attorneys for receiver.

3-28-12t

CHARTER SPECIAL CAR.

American Insurance Union to Attend Bluffton Meeting.

Seventy-five members of the Fort Wayne branch of the American Insurance union will go to Bluffton April 1, in a specially chartered car over the lines of the Fort Wayne and Northern Indiana Traction company. The delegates will leave here at 6:30 in the evening, arriving at Bluffton in time to participate in initiatory work of the Bluffton union.

WANTED — At the Franke planing mills, sash and door men.

BODY IDENTIFIED AS A. C. HUGUENARD

Remains Taken from Maumee River Those of Missing Bloomingdale Man.

A CASE OF SUICIDE

The badly decomposed body of a man found lodged in a drift in the Maumee river near New Haven by Chester Albro, Friday afternoon, has been fully identified as the remains of August C. Hugenard, 802 High street, who disappeared from his home the night of January 27th and has not since that time been seen by any one who knew him.

All the evidence points to the suicide of the old Frenchman in accordance with threats that he had made and repeated. Mrs. Hugenard, the widow, other relatives and many of the neighbors have steadfastly maintained that Hugenard had committed suicide and that his body would eventually be found in the river.

After remaining in the water two months the body was in a shocking condition and identification was made positive by means of clothing that covered the remains rather than by any resemblance the bloated and decayed mass of flesh bore to the missing man as his friends knew him. However, there was no doubt at all that the body was that of Hugenard. The various articles of apparel and his manner of wearing them were unmistakable.

The remains were brought to the city late Friday afternoon and taken to the Schone & Ankenbruck morgue, where the difficult task of preparing them for burial was taken up. Mrs. Huguenard was shown the purse, pocket knife, handkerchiefs and other trifles taken from the body by Coroner H. E. Kruse and she promptly but tearfully pronounced them the property of her husband.

Sheriff A. C. Gladieux, Coroner Kruse and Undertaker Chalfant, of New Haven, got the body ashore with much difficulty, owing to the soft mud and the cold water that were encountered. The body was brought to the city and the first positive evidence that the remains were those of the missing old man was a small memorandum book bearing his name.

Huguenard, according to his wife, ate his supper on the night of January 27 and shortly after 6 o'clock left the house. At the corner of Harrison and Superior streets he was seen and spoken to by William Siebold, 1223 Barthold street. Siebold is believed to be the last person who saw the old man alive.

Huguenard was well to do, having more than $1,000 in bank and being owner of his Bloomingdale home and a farm. He had had trouble with his brother, Victor Huguenard, 225 East Superior street, and this together with the fact of his ill health, is believed to have given him the suicidal impulse. He was 70 years old and had lived in this county since at the age of 10 when he came with his parents from France.

SCOTTISH RITE MASONS!

The funeral services of Bro. Joseph M. Singmaster will be held at Scottish Rite cathedral Monday afternoon at 2 o'clock.

Friends invited.

By order,
WM. GEAKE, T. P. M.

PAY 5 CENTS OR HAVE RIDE FREE

(Continued from Page 1.)

12:01 this morning. The company instructed conductors to refuse three cent fares but passengers who refused to pay more were carried free. Acceptance of three cents would be formal acceptance also of the low fare ordinance.

The free ride order of the company turned anticipated rioting and tragedy to burlesque and removed all grounds for disorder.

The hearing on the company's application for injunction to restrain the city from enforcing the low fare ordinance, on the ground that it is confiscatory, began today before federal Judge Killitts. This ordinance is the climax of the 12-years' franchise fight. Conductors were ordered to use no violence, and if necessary to carry passengers free if they refused to pay regular fare. The Schreiber ordinance provided that carrying passengers for three cents should be construed as acceptance by the company of this new regulation. By carrying passengers free, if necessary, the Rail Light company refuses to accept the terms of the ordinance.

"Free street car service provided by the Rail Light company in substitution for universal three cent fare fixed by the Schreiber ordinance has made further legal action by the city unnecessary at this time," City Solicitor Thurstin announced today. "If no person who offered three cents as car fare was denied transportation at the price, the Rail Light company has not forcibly, literally or technically violated the city's new three cent fare ordinance and so should not be so charged."

Tangoing on real ice, Empress tonight.

On an enterprising farm in Wisconsin alarm clocks are used to awaken the ducks and chickens. The clocks also discharge the food into the feeding trough and start the heating apparatus, which warms the water in the swimming pool.

By request, return performance of "Every Girl" at the First Baptist church.

Italian farm houses need improving, according to the opinion of the government, which has offered $7,585 in premiums to be awarded for encouraging the construction of modern farm buildings.

Tangoing on real ice, Empress tonight.

Society

With the table fairly blossoming in jonquils, daffodils and other flowers a number of young boys and girls enjoyed a luncheon today at the English tea-room, given by Miss Marie Centlivre for Miss Kate and Clark Crocker, of San Francisco. A wreath of corsage bouquets and boutonnieres made a beautiful center decoration for the table and the yellow blossoms in crystal vases were at either end. The place cards were fancy conceits in flowers designed in yellow and were placed on the water glasses.

• • •

Mrs. Walter Olds concluded a series of informal bridge parties she has been giving, yesterday afternoon, by entertaining a few friends.

• • •

In honor of Miss Mildred Bowser, who is at home from school for the spring vacation, Miss Mary Menefee gave a thimble party this afternoon at her home in Thomas street. The rooms were beautiful with flowers and their fragrance was one of the charms of the party as an abundance of pink carnations were used in the livingroom and library. The supper table and diningroom were in yellow and many jonquils, yellow hooded candles and a touch of yellow in different articles of the menu contributed to the charm which the eleven young ladies who were guests, appreciated.

• • •

Cards have been received by many friends here stating that Mr. and Mrs. Max B. Fisher announce the marriage of their daughter, Evelyn Jane, to Mr. Hal Young Rehrer, which took place on Thursday, March 26, at St. Augustine, Florida. The at home cards give the first of May as the time the bride and groom will be with the bride's parents at 539 West Berry street.

• • •

A number of young people enjoyed a beautiful cotillion last evening at the home of Mr. and Mrs. Eugene H. Olds, which they gave in compliment to Miss Maribel Olds' guest, Miss Etelka Riley, of Larchmont, N. Y. The party had been planned for the previous week, but was postponed on account of Miss Riley's illness, which has been serious enough to still confine her to her bed. Mr. Olds and Miss Virginia Olds led the cotillion and the favors were very lovely, with pink the predominating color. Killarney roses formed the decoration and dainty appointments of flowers were found in the dining room, where buffet refreshments were served. The guests were Mary Caswell, of Huntington; Miss Crocker and Clark Crocker, of San Francisco; Mr. and Mrs. Roger I. Fisher, Miss Maribel Olds, Miss Jane Meriwether, Miss Nellie Wilt, Miss Edna Heit, Miss Olga Rice, Miss Mary Evans, Miss Dorothy White, Miss Helen Magee and Messrs. Herbert Fee, Charles Worden, B. Salisbury, Leland Wilkins, Charles Pask, Al Gessler, Ross Davis, Ruth Keller, Frank Smitley and George Duncan. Mrs. Lester H. Riley, of Larchmont, who is here with her daughter and a guest at the home of Mr. and Mrs. Noble Olds, was a visitor during the evening and took a big basket of roses to Miss Riley.

• • •

Miss Geraldine Bulson was the hostess last evening for as lovely a dinner party as a young girl and her friends could desire. The honor guests were Miss Kate Crocker and Clark Crocker, who are visiting Kenneth Noble, of West Wayne street. Corsage bouquets of pink roses and boutonnieres of pink rosebuds for the guests were feature of the table decoration, as well as watercolor place cards. Pink roses and narcissus, rosebud holders for nuts and pink shaded lights lent beauty to the scene. Covers were laid for the visitors and for Misses Elizabeth Porter, Margareth Wilding, Marjorie Erick, Marie Centlivre, Florence Pickard, Marian Bash, Lucila Paul, Edna Fee and Charles Dunkelberg, George Evans, Ralph Dunkelberg, Fleming McKinnie, James White, Kenneth Noble and Artemus Pickard.

• • •

Mrs. M. C. Norton, of Washington boulevard west, has returned from visits in Anderson and Indianapolis.

Miss Helen Miller, of East DeWald street, will entertain the Eta Alpha club this evening.

Mrs. Fred S. Hunting has returned from a three weeks' rest at the Battle Creek sanitarium.

Mr. and Mrs. John Hanna returned to Philadelphia yesterday after a few days' visit with Mrs. Martha B. Hanna and other relatives.

Mrs. Louise Judson, of Conneaut, O., who has been visiting her daughter, Mrs. Harry N. Williams, of Dayton avenue, returned home yesterday.

Mr. and Mrs. Robert W. T. DeWald have returned home after spending two months at various winter resorts in Florida.

Miss Kimball and Miss May Kimball have taken an apartment with Mr. and Mrs. Ray Corcoran, 2705 South Calhoun street, and will move there the coming week.

Mrs. Alfred H. Meyer, of Pasadena, Cal., who has been visiting his sister, Miss Inez Meyer, of 206 West Jefferson street, left at noon today for Pasadena.

Miss Aimee Madden, of Mendota, Ia., who has been visiting her cousin, Miss Della Yann, left today for a visit in South Bend.

Miss Rene Gandy, of Sacred Heart academy, is spending the week-end with Miss Helen Aurentz, of East Creighton avenue.

Miss Linda McKinnie has gone for a month's visit in eastern cities and will spend the time in Fredericksburg, W. Va., Baltimore and Old Point Comfort, Va.

Mrs. N. Heath and Mrs. W. Wright, of Atchinson, Kan., are guests of Mrs. G. W. Gruber and Mrs. W. H. Jackson, of Hanna street. Both visitors were at one time residents of Allen county and were prominent in school work.

J. E. Garwood and family, of 551 Kinnaird avenue, departed on Monday to witness the marriage of their son, Charles Wier, to Miss Myrine O. Avery, of Cedar Springs, Mich., which will take place on Tuesday, March 31, at the home of the bride's parents.

Misses Olive Gantt and Frances Fitzsimmons, two Fort Wayne students at Smith college, are not coming home for the spring vacation but are guests of a college friend, Miss Ann Cooper, of Cape May Court House, N. J. Miss Gantt will also visit Miss Jane Reno, of Pittsburg, Pa.

Many friends in this city of Mr. and Mrs. Charles A. Bookwalter, of Indianapolis, will regret to learn of the illness of Mrs. Bookwalter, which has necessitated a change of climate. Mr. and Mrs. Bookwalter are now in Miami, Fla., where they are likely to remain for several weeks.

Celebrates 85th Birthday

MRS. CHARLOTTE SWAIN.

Brisk of movment, mentally alert and cheerful in spirit is Mrs. Charlotte Swain, of 1502 Spy Run avenue, who is today quietly celebrating the eighty-fifth anniversary of her birth. For seventy-five years Mrs. Swain has lived in Fort Wayne. She was born in England, March 28, 1829, and on the tenth anniversary of her birth sailed for America to join two brothers, William and Thomas Sargeant, who were located in this city. It was a long and tedious journey for the ten-year-old child, as it was the last of May, almost two months, before she reached her destination after having made nearly the entire trip by water. But an idea of the little girl's vigor and mature mind became evident when five years later or at the tender age of fifteen she married Jackson Swain. Mr. Swain was one of Fort Wayne's first liverymen and his barns were located where the Arcade now stands. Mr. Swain died something over forty years ago, while the pioneer child wife has lived on to see even her grandchildren reach years older than she was when she left her land of birth. Mrs. Swain is an interesting talker of early days and she tells of sewing for the Indian family of Godfrey before her marriage. Even now Mrs. Swain does not spend all her time in rest and recreation but lends aid about household duties and though the recent winter season has been the most trying from the standpoint of health that she recalls, she still considers herself in good health. Mrs. Swain has five children, who are George and James Swain, Mrs. Ella Bonter, Mrs. W. F. C. Bonter and Mrs. Mollie Walter. There are four grandchildren.

BAILHE TRIO CONCERT.

Will Be Given in St. Paul's Lutheran School Hall, Thursday.

The eighth in the series of subscribed concerts by the Bailhe Trio will be given Thursday evening, April 2, in the St. Paul's school auditorium. Although founded recently, this organization of chamber music has met with excellent success, and has, under the direction of George Bailhe, attained an equality with many of the famous trios now before the musical public. Of European training, the members, Gaston Bailhe, violinist; Emmeran Stoeber, 'cellist and George Bailhe, pianist, possess individual attributes that fully explain their surprising success as a concert attraction. Their ensemble is accurate to a fine degree and their interpretations are ideal in every respect. Fort Wayne's real music lovers will welcome this opportunity to hear another artistic program by this well known trio.

Musical Program Sunday Evening.

Emil Koeppel, assisted by the quartet choir Mrs. Bruce Elliott, Miss Florence Lang, Earl Erhart, H. Ferd Urbahns, and Mr. Ashbaugh, violinist, will present the following program Sunday evening at 7:30 in the First Presbyterian church auditorium. This will be the third of a series of concerts under the direction of Mr. Koeppel:

Andante Con Moto, from The Unfinished Symphony in B minor..Schubert
Mr. Koeppel.
Soprano Solo—The Cross...Harriet Ware
Mrs. Elliott.
Walther's Prize Song- Meistersinger
..... Wagner
Mr. Koeppel.
Duet—The Lord Is My Shepherd..Smart
Miss Lang, Mr. Urbahns.
The Swan .....Saint-Saens
Mr. Koeppel.
Violin Solo—Prelude to the Deluge...
..... Saint-Saens
Mr. Ashbaugh.
Grand Offertoire .....Batiste
Mr. Koeppel.
Quartet—I will Give You Rest.....West
Mrs. Elliott, Miss Lang, Mr. Erhart,
Mr. Urbahns.
Overture—"Ruy Blas".....Mendelssohn
Mr. Koeppel.

Tangoing on real ice, Empress tonight.

MRS. FERRY, WHO CAME TO FORT WAYNE IN 1814, WILL RETURN TO THIS CITY IN HER ONE HUNDREDTH YEAR.

(Photo Copyright ... Fort Wayne Sentinel).

MRS. LUCIEN P. FERRY.

AN EVENT of interest to many of the people of Fort Wayne, especially the older residents and those who are interested in local history, is the announcement that Mrs. Lucien P. Ferry will shortly remove from Decatur, Ind., to Fort Wayne to make her home with her granddaughter, Mrs. Eudora Boyles, of 813 West Main street.

Mrs. Ferry will be one hundred years old in September of this year. It is a notable coincidence that after a residence of several years with her daughter, Miss McMillan, and her granddaughter, Miss Minnie Orvis, at Decatur, the aged woman again takes up her residence here exactly one hundred years from the period of her first coming. Mrs. McMillan died some time since. Miss Minnie Orvis, with whom Mrs. Ferry has made her home for some time, is soon to become the bride of John D. O'Brien, according to announcement made this week.

Mrs. Ferry (Caroline Bourie) was three months of age when she was brought to Fort Wayne by her parents, Mr. and Mrs. Louis Bourie, of Detroit. Mrs. Ferry's physical condition is excellent, considering her advanced years and her good memory has been of great value in the recording of many of the events of her childhood and womanhood spent in Fort Wayne. Her husband, Lucien P. Ferry, was one of the most prominent lawyers of his day.

Work of Woman's Franchise League

Conducted by Dr. Carrie Banning, Chairman District Press Committee Woman's Franchise League of Indiana.

WASTING WOMEN'S STRENGTH.

A remarkable article by Josephine Goldmark in the Survey calls attention to the waste of human strength caused by doing things in a needlessly laborious way. Miss Goldmark says:

"Innate in most of us is the dislike of waste. It offends us. Throwing food away, for instance, is obnoxious to most persons normally inclined. Worse than waste of matter is waste of energy, waste of human effort. It does more than offend—it outrages.

"The girls who operate laundry machinery, bearing down with all their weight upon the foot treadles of the 'body-ironers' and 'presses,' work hard. How hard, a tested scale showed in the latest government investigation of women's work.

"For ten hours a day, they expended about 100,000 pounds foot-pressure per hour. This is not guess work; it is arithmetic. The scale showed at certain machines 100 pounds pressure at each tread of the girl operators. They made sixteen treads per minute.

"The test was tried in Milwaukee, where Miss Obenauer, of the federal bureau of labor statistics, investigated thirty-one power laundries in co-operation with the state industrial commission of Wisconsin. Nor is this an extreme statement. Conditions described in Milwaukee can be found in most towns and cities throughout the country.

"Now if the Milwaukee investigation had done no more than record these pressures accurately, a service would have been rendered. But it did more. Far more significant, far more arresting, was the discovery that much of this effort was unnecessary.

"This, too, was simply proven. The investigators forced down the treadles of certain machines until the garment in process of being ironed received the 'finish' or gloss necessary to pass muster. The scale attached to the treadle showed that unknown to the workers, unknown to the employers themselves, a needless exertion of from twenty-five to thirty pounds was put forth at each tread, 'amounting,' says the report, 'to a wasted exertion of 270,000 to 288,000 pounds in a ten-hour day.' Here we have an index in cold figures of the wasted muscular effort of one girl during one day."

Jane Addams called attention to the needless waste of time and strength imposed on philanthropic women by their lack of that "little mechanism," the ballot. Women who are seeking public improvements are everywhere waking up to this waste; and that is why we see one State Federation of Women's Clubs after another coming out for suffrage.

WITH THE STUDY CLUBS

The Nos Temps club will meet on Monday afternoon with Mrs. George Loesch, 222 Washington boulevard west. The topics for study are "Love of Music in Germany," with details concerning the great German musicians, namely Mozart and Handel; "The Creation" the legend of "Pied Piper of Hamlin" and German patriotic airs.

The Bay View club will meet on Monday afternoon at the home of Mrs. Kenneth Larwill. Mrs. C. W. Honeck and Mrs. John Hillman will conduct the lesson on English writers and Mrs. J. P. Martin will give readings from Wordsworth. Mrs. Willard Smith will read a paper on "Landseer" and Mrs. J. H. Aiken will sing "A Perfect Day" and "Good night, Beloved."

The Woman's Reading club will have a guest day meeting on Tuesday at the home of Mrs. F. E. Stouder, with Mrs. W. H. Crighton as the assisting hostess. A musical program will be given. Each member of the club has the privilege of inviting a guest.

The Duodecimo club will meet with Mrs. Bliss at the state school on Wednesday afternoon. Mrs. O. E. Mohler will give a paper on "Civic Conditions in Fort Wayne." The newly elected officers of the club are Dr. Carrie Banning, president; Mrs. G. S. Bliss, vice president; Mrs. Walter Griffiths, secretary; Mrs. Albert Schaaf, treasurer; Mrs. W. E. Mossman, federation secretary; Mrs. Fauve, Mrs. Davis and Mrs. Myers, program committee.

The Fortnightly club will listen to a paper by Rev. Dr. A. K. Zartman on Monday evening. "Americanitis" is the subject an don the discussion are Mrs. J. B. Harper, Rev. Dr. Moffat and Judge Walter Olds.

The Thursday Afternoon Shakespeare club will meet the coming week with Mrs. Miller. Shakespeare's sonnets and a continuation of study of the "Comedy of Errors" are the program.

The Morning Musical society will listen to a complimentary program on Friday morning. It is president's day and Mrs. Clark Fairbank, who is president of the society, has charge of the program.

The regular meeting of the Woman's League will be held next Saturday afternoon at the court house at 2:30 o'clock. Mayor Hosey will be the principal speaker of the meeting. The American Woman's League and Woman's Republic members are cordially invited to attend this meeting.

It's Great to "Do Things"

But the doing power of both brain and body depends largely upon the right kind of food.

There are certain elements in the field grains that Nature uses to build a strong working body and brain.

Grape-Nuts

Food

—made of wheat and barley, contains all these strength-making elements—including the vital mineral salts (Phosphate of Potash, etc.) particularly for the nerve centres and brain.

Grape-Nuts Food tastes delicious, is easily digested and its power is proven by trial.

"There's a Reason."

and a profound one for

Grape-Nuts.

—sold by Grocers.

RIBBONS

Bows of the newest styles for all occasions tied free at

Malloy's,
1018 Calhoun Street 23-6t

WOMEN IN TROUSERS.

The prediction frequently made in this column that the very tight skirt would end by evolving the trouser for women has now come true. Bold leaders of fashion have been seen wearing it in public in the Paris streets, turned up hem and all. A skirt is worn over it, partially concealing its masculinity, and may be fastened down the front as far as the knees. There is an effect of gradual elimination in the form of this skirt. It looks as though meant for gradual disappearance. Absit omen!

Ft. Wayne Girl to Be Heard in Benefit Recital.

Miss Helen Loos, who has been studying the voice for two and a half years with William Nelson Burritt, in New York city, is coming home soon for a short vacation. During the time Miss Loos will give a benefit recital for herself at the Majestic theater, on Tuesday, April 14. William J. Stone, who is recommended as one of New York's gifted accompanists and who is a singer as well, will assist Miss Loos in her concert.

Miss Helen Loos, who is the daughter of Mr. and Mrs. Joseph Loos, of West DeWald street, made her first public appearance as a singer in an amateur performance of "Egypta" at the Majestic theater. A number of people were impressed at that time with the young girl's ability to sing, for she had had no training and was a mere slip of a girl with a voice and an ambition. But the unexpressed desire to become a great singer, if her voice warranted such an ambition took a firm hold upon Miss Loos in that little beginning. She soon began studying with local teachers and she sang in the choir of St. Patrick's church and in concert now and then just to try what she could do. Then through the advice of friends Miss Loos went to New York to study in the Burritt studios, where her ambition to do something great in the world of song has been kept in abeyance while her voice itself had its continual round of exercises in training. Of her work and study her teachers say "Miss Loos has made excellent use of her time and privileges of study and she is capable of doing beautiful program singing while she is working out all her vocal problems."

During her months of music work Miss Loos has studied the languages needed in singing. French, German, Italian and English have all come in the list of lessons taken up daily so that when this young woman is finally launched forth on the stage of professional singers she will have the necessary knowledge in keeping with her special line of work, whatever it may be.

It is necessary that this young girl, for she is but twenty years old, to do something to help herself as the continued expense of a residence in New York, with lessons in music and languages, is a heavy one. Miss Loos is not an only child and her parents are not in circumstances such as will warrant the continual expense of her lessons. This is the reason that she is to give a benefit concert and there is no doubt of the sale of seats being large.

The photograph published is a recent one of Miss Loos taken in New York by Dr. Arnold Genthe, who considers Miss Loos' head very unusually modeled and one of great strength.

Symphony Orchestra to Play Good Program

A fine program has been arranged for the second concert to be given by the Fort Wayne Symphony orchestra on Monday evening. The members of the orchestra are ready to give the best recital they have yet attempted and with the assistance of such a good 'cello player as Emmeran Stoeber, with Miss Helene Spandler at the piano, the program will by no means be amateurish. The complete program is:

Military March No. 1, "Pomp and Circumstance" ..... Elgar
Symphony No. 2 in D major..Beethoven
Larghetto.
Cello Soli
Sonata in A major.....Boccherini
Adagio.
Allegro.
Sketch ..... Ruedinger
Emmeran Stoeber.
Three Numbers for String Orchestra -
Venezian Love Song from "A Day in Venice" ..... Nevin
Two Elegiac Melodies.....Grieg
Heart Wounds
To Spring
Cello Soli
Largo from Sonata op. 65 for cello and piano ..... Chopin
Le Cygne (The Swan).....Saint-Saens
Elfentanz ..... Popper
Emmeran Stoeber.
Ballet Egyptien ..... Luigini
Allegro non troppo
Allgretto
Andante sostenuto
Allegro non troppo

CONFIRMATION

Special Ribbon Bows tied free at

Malloy's,
1018 Calhoun Street 23-6t

Harry Payne has again taken his former position in the baggage department of the Fort Wayne and Northern Indiana Traction company. He resigned this place two years ago, shortly after the company moved into its new terminal on West Main street.

Bailhe Trio Concert

Presenting
EMMERAN STOEBER, Cellist
Thursday Evening, April 2, 1914, at 8:15 O'Clock
In the NEW AUDITORIUM of the ST. PAUL'S LUTHERAN SCHOOL
Corner Barr and Madison Streets.
Tickets 50 cents at Young, Conklin and Packard stores.

Symphony Concert

Fort Wayne Symphony Orchestra.
MONDAY, MARCH 30TH.
Majestic Theater.
Soloist, E. Stoeber, 'Cello, Chicago.
Majestic Box Office open now.
TICKETS, 50 CENTS.

216 Douglas Ave. Phone 1046.
Fort Wayne, Indiana.
Mrs. Wilbur E. Davis
GENERAL SHOPPING
For City and Out-of-Town Patrons.

Tracy J. Kingman
BARYTONE
Pupil of Oscar Saenger, (N. Y.) Pupil of Leon Melchissedec, (Paris.)
Concerts and Recitals
A Few Pupils Accepted.
—Tone Production a Specialty—
324 West DeWald St. Phone 6418.

Try Sentinel Want Ads.

About The Hostess

The hostess who dines her guests here is the recipient of spoken and silent appreciation. She has shown her good taste, the meal will demonstrate ours.

The English Tea Room
122 W. WAYNE ST.

Phones 160 and 555.
Troy Laundry Company
808 to 314 Pearl Street.
Established 1876.

Phones 6003 and 234.
Troy-American Dry Cleaning Co.
1812 Calhoun Street.
French Process. Superior Service.

Double Service from Same Delivery Wagons.
Call Either and Your Wants Will Be Promptly Taken Care Of.

THEATRE

AT THE MAJESTIC.

Wednesday Matinee and Night—"A Girl of the Underworld."

"A GIRL OF THE UNDERWORLD" ON WEDNESDAY.

"A Girl of the Underworld," which plays two performances Wednesday (matinee and night) at the Majestic, is a four-act comedy drama, which interestingly tells you a beautiful story. In this play there is a great question for all men and women to answer. It has been a theme which all men of scripture and character have discussed from pulpit and fireside. It is a mother's teaching to her children. It is a father's command. Why this theme has never before been presented to the public is beyond explanation. The author of the play has indeed made it realistic; he has hidden nothing to spoil the truth and facts contained in the theme of the underworld. This play has toured the principal cities of the country and has been received with tremendous favor as a comedy dramatic and artistic success. You can afford to miss your breakfast, you can afford to miss your work, but you can't afford to miss knowledge, and knowledge is what the "Girl of the Underworld" contains from start to finish. Special scenery, light effects and beautiful paraphernalia of all descriptions are in this play.

"THE PINK LADY," EARLY OFFERING AT THE MAJESTIC.

"The Pink Lady," which is booked for an early appearance at the Majestic, following closely upon the heels of its sensational runs at the Globe theater, London, and at the New Amsterdam theater, New York city, was taken from an amusing French farce and made into a musical play, decorated with piquant tunes and delightful music. The big international cast is practically intact, so that a fine performance is certain to be given.

"A Girl of the Underworld"—Majestic Wednesday.

"SEPTEMBER MORN" AT THE MAJESTIC SOON.

"September Morn" comes to the Majestic soon, following a big hit run at the Lasalle opera house, Chicago.

AT THE JEFFERSON

The most exciting and thrilling photo drama that Mr. George Kleine has ever produced in this country is his latest success, "Between Savage and Tiger," a magnificent six part production by the Cines company, of Italy. It presents a story of adventure and romance in the jungles of India that fairly bristles with action and keeps the spectators in a constant state of excitement. Tigers, water buffalo, antelope, savages and all the other wild elements with which the jungles of India abound, are utilized in rounding out a consistent tale of gripping interest. It is the first big modern production that Mrs. Kleine has imported and illustrates the versatility of the Cines company. According to all accounts, no animal, jungle or adventure story that has thus far been seen in this country can compare with "Between Savage and Tiger." This remarkable entertainment is to be seen here for the first time next Monday and Tuesday.

All-Comedy Bill is Empress Offering for the New Week

Starting next week the Empress will present its patrons with an all comedy bill. This is an unusual arrangement, and in this day with such an unprecedented demand for comedy acts by all theaters, not an easy thing to accomplish. The great resources of Sullivan & Considine, however, accomplished the seemingly impossible thing, and the result will be an hour and a half of solid laughter. Headlining this great show of fun will be that inimitable pair, Frank Byron and Louise Langdon, in Mr. Byron's own original creation, "The Dude Detective." While there are fun features galore in this gigantic laugh-fest, here is where the real scream comes in. Listen what the New York Globe of a month ago had to say of this act: "It's a scream from start to finish. What? Why, Frank Byron and Louise Langdon, better known by their team name of Byron and Langdon, one of the truly unusual things in vaudeville. They made a hit from start to finish, and they will probably continue to be a hit, not only for the week, but for the rest of the season. The Byron and Langdon bit of the unusual is a skit, rather than a sketch, and they call it 'The Dude Detective.' It's well named, and what you expect from the name you get, only a little bit more. Wait until you catch the significance of 'Oh, You Hero.' That's part of the scream. It helps to justify the billing of the skit as 'absolutely funny.' A skit has to be some funny to be as funny as that, but 'Oh, You Hero' makes it all that. Byron is one of nature's comedians. If a critic accustomed to the ligitimate were to pass on him, he would probably say that 'Byron has the comic mask—highbrow—for a face that is funny without trying to be.' Byron and Langdon have for years been one of the 'big time's' recognized and standard comedy acts. With the desertions from these ranks of other headline acts, Byron and Langdon accepted the offer of Sullivan & Considine."

All comedy is promised and all comedy will be furnished, as a glance over the following list of talent will prove. Starting with the Cavana Duo, the bill induces a ripple that grows into side-aching roar. There is versatility as well as comedy displayed by the Cavana Duo. Their scenic effect represents the exterior of a circus tent. As a wire walker the male member of the team is remarkably expert. Miss Cavana is a harpist of recognized ability and has a splendidly cultivated soprano voice of remarkable purity.

Joe Cook, called "the one man vaudevillian" is a past master of comedy and humor. His vaudeville concoction is different from anything heretofore seen in variety. His specialties are varied and unique. At one time he impersonates the several characters of the blood and thunder melodrama, then again he is a trapeze artist, now the leader of the orchestra, quickly changing to a "but" comedian, whose flow of wit and satire is unlimited. Cook later displays his skill as a musician and finally gives an exhibition of juggling that compares favorably with others who have made that line of work a life study.

The Gregorys, popularly called "those Ozark folks," will present their unique offering, combining comedy of a rare sort with excellent whistling. Miss Frances Gregory's characterization of the Ozark girl, a type similar to the well known Sis Hopkins, is exceedingly clever.

The Jack Winkler Trio will also be among these present, with their mirthful acrobatic novelty, called "Tumbling Run." Here at least is something new and original in the acrobatic line, and those who disclaim a liking for gymnastics on the stage will find in this act much to please them.

The Empresscope will offer its usually attractive program. On Tuesday night another local couple will be married on the stage of the Empress. Thursday afternoon souvenirs will again be given away and on Friday night there will be something entirely new in the way of an added feature. It is called "surprise night," and for pure fun eclipses anything yet attempted in this line. Complete election returns from the primaries will be read from the stage on Friday night.

JUST RIGHT FOR BACKACHE AND RHEUMATISM.

Foley Kidney Pills are so thoroughly effective for backache, rheumatism, swollen, aching joints, kidney and bladder ailments that they are recommended everywhere. A. A. Jefferds, McGrew, Neb., says: "For the last few months I was troubled with pains in my back and the druggist recommended Foley Kidney Pills for my ailment. I have not yet taken all of one bottle and my old trouble has entirely disappeared." For sale by Dreier Drug Co.—Adv.

NOTICE I. O. O. F.

All members of the order are requested to meet at the hall of Fort Wayne Lodge No. 14, Monday afternoon at 1 p. m. to attend the funeral of our deceased brother, J. M. Singmaster.

GEO. J. RUCK, N. G.
W. G. STAHL, Sec'y.

Second Couple Will Wed on Stage at Empress Tuesday Night

The second of the public weddings to be held on the stage of the Empress theater will occur on Tuesday night of next week, and the principals will be Miss Marie Noonan, of Bloomingdale, and Charles Knuth, of 1629 Oakland street. Both are estimable young people and they will be attended by the mother of the groom and other relatives. The ceremony will be performed by Justice Neirman at promptly 8:30 o'clock, and a stage reception will be held following the second show, when the gifts of the management and others will be made.

The wedding at the Empress on last Tuesday proved one of the greatest magnets for the attraction of crowds ever conceived. The capacity of the theater was sold out early Tuesday morning for the first show and hundreds were forced to content themselves with seats for the second performance. The same condition will doubtless exist for the wedding of next Tuesday night, for already the advance sale is large.

MONROEVILLE NEWS.

Monroeville, Ind., March 28.—Rev. C. M. Hollipeter will leave for the M. E. conference next Tuesday. The last quarterly conference here voted unanimously for his return to this charge for another year.

Henry Castleman, an aged gentleman who makes his home with his son, Dwight Castleman, near here, is reported seriously ill.

Mr. and Mrs. H. W. Baker and son, Byron, of Marion, were called here this week on account of the illness of Mrs. Baker's father, W. I. B. Wass.

Democratic candidates for the Monroe township advisory board are B. F. Clem, Jos. Wherry, James Stephenson, Dr. W. A. Connelly, E. M. Johnston and Harry Vizzard. Three of these will be nominated.

Wm. Rateledge, a pioneer resident in this vicinity, but living in Wisconsin for the past fourteen years, is visiting relatives and friends in this vicinity.

Wm. O. Shaughnessy, who has been seriously ill is reported better.

Mr. and Mrs. Russel Kline, of Fort Wayne, spent Sunday with Mr. Kline's parents, Mr. and Mrs. Frank Kline.

Mrs Emery Densel, of Fort Wayne, was the guest of L. H. Pillars and family last Sunday.

Scott Marquardt and Mrs. Albert Luenberger attended the funeral of a relative at Bluffton Monday.

Pete Putnam and Clyde Taylor were at Grabill and Woodburn on business Monday.

Born, to Mr. and Mrs. Chas. Scott Tuesday, a son.

Miss Bessie Davis is at Edgerton the guest of her sister, Mrs. A. E. Hyman.

Albert Nichols, one of Monroe township's teachers, is off duty on account of the illness of his mother and his place is being filled by Leland Brown.

The republican nominees for the township advisory board will be J. W. Meeks, D. W. Taylor and John Buttenberg.

Born, to Mr. and Mrs. Howard Miller Tuesday, a daughter.

Mrs. Hattie Hoover and daughter, Marie, of Andrews, Ind., spent part of the week with Mr. and Mrs. J. O. Laughlin.

On next Tuesday afternoon the W. C. T. U. will be entertained at the home of Mrs. Wm. Erwin. This will be Neal Dow day and a good program has been prepared.

James Laughlin was at Huntington Tuesday visiting Wm. Overly and family.

It is reported that Frank Parnin, a former resident near here, is seriously ill in Fort Wayne.

Mr. and Mrs. C. L. Youse heard Clinton Howard in his "Joy Ride" at the First M. E. church in Fort Wayne Thursday evening.

Plain Truth That's Worth Money.

Using Foley's Honey and Tar for a cough and cold is just practical common sense. It is exactly made to stop a cough and check a cold and it prevents lagrippe, bronchitis or pneumonia. F. F. Monahan, Monomonie, Wis., says: "I am exposed to all kinds of weather and I find Foley's Honey and Tar Compound always fixes me up in good shape when I catch cold or have a bad cough. I recommend it gladly." Refuse substitutes. For sale by Dreier Drug Co.—Adv.

ANNIVERSARY SALE

20% discount. A. C. Muntzinger Furniture Co., 1802 Calhoun St. 25-28

Majestic Theatre

Wednesday Matine and Night
The Play of the Hour
"THE GIRL OF THE UNDERWORLD"
A Play With a Moral
Prices: Matinee, 10 and 25c. Night, 10, 20, 30 and 50c.

10c 15c 25c | Temple Extra | 10c 15c 25c

First 4 Days of Next Week

Four Marx Bros. & Company
Of 25 Clever Entertainers in
"Fun in Hi Skule"
—and—
'Mr. Green's Reception'
Mirth, Melody, Maidens and Merriment.
The Musical Comedy Hit of the Season.

Mutual Weekly
World's Current Events.

Extra—Special—Extra
Tuesday Bargain Day
Ladies' Silver Teaspoons at the Matinee
Tuesday Night Fun Galore
Lichtsinn & Peters' Corner Grocery Store.
25—Useful Gifts—25
Including Two Beautiful 52-Piece Dinner Sets.

FUN—FUN—FUN—FUN—

EMPRESS THEATRE

All Next Week

A SOLID BILL OF COMEDY FEATURES
Headed by
FRANK BYRON & LOUISE LANGDON
"The Dude Detective."

Jack Winkler Trio
"TUMBLING RUN."

Joe Cook
"Jack of Many Trades, Master of Them All."

Cavana Duo
Mirth, Music and Wire Oddities.

The Gregorys
"Those Ozark Folks."

Extra Tuesday Night
Miss Marie Noonan and Chas. Knuth
Will Be Married on the Empress Stage.

Souvenirs Thursday. "Surprise" Night Friday.

COMPLETE ELECTION RETURNS FRIDAY NIGHT, APRIL 3.

FUN—FUN—FUN—FUN—

THE JEFFERSON THEATRE

TODAY
"Won in the Clouds"
Wild Animals, Dirigible Balloons, Etc.
MONDAY AND TUESDAY
Between Savage and Tiger
Greatest Wild Animal Picture Ever Exhibited.
WAS MADE IN INDIA.

IS CHILD CROSS, FEVERISH, SICK

Look, Mother! If tongue is coated, give "California Syrup of Figs."

Children love this "fruit laxative," and nothing else cleanses the tender stomach, liver and bowels so nicely.

A child simply will not stop playing to empty the bowels, and the result is, they become tightly clogged with waste, liver gets sluggish, stomach sour, then your little one becomes cross, half-sick, feverish, don't eat, sleep or act naturally, breath is bad, system full of cold, has sore throat, stomach-ache or diarrhoea. Listen, Mother! See if tongue is coated, then give a teaspoonful of "California Syrup of Figs," and in a few hours all the constipated waste, sour bile and undigested food passes out of the system, and you have a well, playful child again.

Millions of mothers give "California Syrup of Figs" because it is perfectly harmless; children love it, and it never fails to act on the stomach, liver and bowels.

Ask your druggist for a 50-cent bottle of "California Syrup of Figs," which has full directions for babies, children of all ages and for grown-ups plainly printed on the bottle. Beware of counterfeits sold here. Get the genuine, made by "California Fig Syrup Company." Refuse any other kind with contempt.—Adv.

MEN

Cured to Stay Cured

By up-to-date methods, without pain, inconvenience or loss of time. Weakness or Lost Vitality, Blood Poison, Varicose Veins, Hydrocele, Kidney and Bladder Diseases, Piles, Fistula, Contracted Diseases and ailments of men. For years I have treated MEN'S DISEASES ONLY. I can cure you if anyone can. Do not let money matters detain you. Come at once. COME TODAY.

Consultation and Examination Free

Weakness, Lost Vitality

My combined treatment for these troubles, so common among those who have become weak and worn out is remarkably good. No one believes how quickly it benefits until they have taken it. It overcomes weakness, nervousness, pain in back, lack of energy, ambition and strength—it's just the treatment I have found so effective in treating such cases. BE A MAN ONCE MORE.

Blood Poison, Old Sores, Lupus, Epithelial Growths

And all Skin diseases are permanently and forever cured by Dr. Moreland's Pacific Blood-Cell Remedies. They act directly on the Blood Cells, eliminate the poison and restore the internal organs to their normal conditions. I am particularly anxious to hear from men who have been treated by other physicians without receiving any beneficial results or a permanent cure.

Varicose Veins Cured

I cure this affliction without pain or detention from business. Soreness, swelling and congestion of the dilated veins vanish quickly. Losses are checked. A healthy circulation of blood is re-established, the atrophied parts are developed and the old-time feeling of warmth, vigor and vitality speedily returns. Avoid dangerous operations. I can give you the quickest, safest and surest cure known to medical science.

Contracted Diseases

IN CONTRACTED DISEASES my patients are thoroughly cured in less time than any other less thorough forms of treatment require in producing doubtful results. I don't use strong, painful, injurious injections that do great harm. My method cures without pain; gives immediate benefits and a lasting cure.

Kidney and Bladder Diseases Quickly Cured.

They are often caused by early excesses, alcoholic liquors and severe sickness, the usual symptoms being chilly and feverish spells, worn out feeling, puffiness under the eyes, drains, smarting, burning and swelling. My long study and extensive practice in treating Kidney diseases insures success in all cases not past the curative stage. I determine the condition by analysis of urine, and the many severe kidney troubles I have cured, after they had been given up by other doctors, give me great confidence in my method.

Call on or Write to

DR. MORELAND

128 West Wayne St., Fort Wayne, Ind.
HOURS—9 to 12, 1 to 5; Evenings, 7 to 8; Sundays, 9 to 1 Only.

PAYS 4% ON DEPOSITS OF $100 AND UPWARDS
TRI-STATE LOAN AND TRUST CO.

Dr. Johnston OSTEOPATH

4th FLOOR SHOAFF BUILDING. TAKE ELEVATOR.

Graduate of Kirksville, Mo. Diseases and Deformities Treated. EXAMINATION FREE.
Phone—Office, 1520; Residence, 6834

Marx Brothers With Company of 25 Entertainers Come to Temple

THE FOUR MARX BROTHERS,
With Company of Twenty-five Entertainers Coming to the Temple Next Week, Presenting Two 30-Minute Musical Comedies, "Fun in Hi Skule," and "Mr. Green's Reception."

A mirthful melange of musical merriment, "Fun In Hi Skule," the new musical comedy offering of the Four Marx Brothers, given in conjunction with the clever little skit, "Mr. Green's Reception," will furnish the frolic for the bill the opening days of the week at the Temple. This bill will be further enlivened on Tuesday when the weekly silver teaspoon matinee and the Corner Grocery store at the evening performance will provide amusement for the big crowds.

The Four Marx Brothers are the ones that made the famous School Days skits that for several years tickeled vaudeville audiences all over the country. They originated the idea and this season they have carried it a bit farther and with a company of twenty-five high class entertainers are staging a complete vaudeville show with a rare line of funny comedy, some excellent singing, dancing and harp playing, interspersed throughout the action. The plot is evident enough to hang the story on, but is not permitted to obstrude itself unreasonably.

The Marx Brothers are comedians to the manner born, just naturally funny and for several years their comedy lines have furnished youths with no creative faculties of their own with comedy lines that won them reputations as wits among their fair friends. They hugely enjoy their work and a never failing supply of lovely young women to assist them in their acts always makes them welcome visitors. Arthur Marx is the chief "cut up" of the school act and introduces his harp solo in the last act. Leonard Marx shines out especially in "Mr. Green's reception," when he does a piano specialty that is one of the bright spots of the performance. George Lee, a Jewish comedian, appears with Leonard Marx in a double specialty, singing character songs splendidly. Saba Shepherd is the prima donna of the organization and is seen to advantage in a big number in which the chorus and principals parade down the aisles. She makes a stunning appearance and exhibits a voice that is strong and particularly appealing in tone. Katherine Fleming and George Harris head the dancing troupe, whose tangoing is cleverly done.

Big Time Tuesday.

Tuesday will be another red letter day at the Temple, when the silver teaspoon matinee will be observed. Every woman attending the afternoon performance will be given a handsome silver spoon to match the ones given away last week.

In the evening the Lichtsinn and Peters Corner Grocery will again be open for business on the Temple stage. Twenty-five valuable presents will be given away and among them will be two more of those handsome complete dinner sets like the ones presented last Tuesday. These sets consist of fifty pieces each and are made of the finest ware.

NIGHT SCHOOL

New classes will be formed in all departments in night school at the International Business College between the first and tenth of April. This will be a splendid time to join the classes. Catalogue and particulars free. Call, write or phone 504. 3-24-tf

JULIAN ELTINGE IN "THE CRINOLINE GIRL."

New York, March 28. Julian Eltinge has a new play, "The Crinoline Girl," by Otto Hauerbach.

Some day, maybe, Julian Eltinge will play in the Julian Eltinge theater, which Al Woods built and named after his buxom near-lady star. But thus far "Within the Law" and "The Yellow Ticket" have managed to get into the Eltinge while Julian was out of town. Not even the star for whom the house was christened could displace them.

So Eltinge is contenting himself at the Knickerbocker in a play that is a combination of melodrama and farce, clean and amusing, and which gives the corseted youth a chance to display his unusual charms in a variety of the latest feminine modes.

* * *

Hammerstein's, home of the talking dog and the wrestling cheese, makes an unusual departure in the presentation of a "domestic problem play," by Rev. A. J. Waldron, an English vicar, entitled, "Should a Woman Tell?"

The problem presented is whether a woman need confess her past, if she has one, to her fiance. Russ Whytal heads the cast as a clergyman who advises a girl not to confess and bitterly assails the man who asks it of her.

* * *

Down on the east side they like the news of the day served up in dramatic form, without delay. A play based on the case of Leo M. Frank, convicted in Atlanta of the murder of a young girl, is playing to capacity in the the Yiddish language at the Grand Music hall. The piece concludes with the vindication of Frank, who is portrayed by Wm. Siegel, author of the play. There are loud cheers for the hero and hisses for his enemies.

SCENE FROM "MR. GREEN'S RECEPTION."
The Musical Comedy Skit to Be Given by the Four Marx Brothers at the Temple Next Week.

"TIZ" FOR TIRED OR SWEATY FEET

Ah; what relief. No more tired feet; no more burning feet, swollen, bad smelling, sweaty feet. No more pain in corns, callouses or bunions. No matter what ails your feet or what under the sun you've tried without getting relief, just use "TIZ."

"TIZ" drawn out all the poisonous exudations which puff up the feet; "TIZ" is magical; "TIZ" is grand; "TIZ" will cure your foot troubles so you'll never limp or draw up your fact in pain. Your shoes won't seem tight and your feet will never, never hurt or get sore, swollen or tired.

Get a 25 cent box at any drug or department store, and get instant relief. —Adv.

Low One-Way
COLONIST FARES WEST
VIA THE
NICKEL PLATE ROAD

Tickets will be on sale to points in Alberta, Arizona, British Columbia,

CALIFORNIA,

Colorado, Idaho, Mexico, Montana, Nevada, New Mexico,

OREGON,

Saskatchewan, Texas, Utah, Wyoming.

WASHINGTON,

March 15 to April 15, inclusive.

For full information regarding Fares, Routes, Connections, Reservations, etc., call on Agent or write F. P. Parnin, D. P. A., Fort Wayne, Ind.

DR. MARY WHERY
Office and Residence, 404 E. Berry Street.
Specialty—Diseases of Women.
Telephone 470.
Hours—9 a. m. to 3 p. m., and 7 to 8 p. m.

ÆTNA Life Insurance. C. W. Orr, Agent. 132 E Berry St.

UNDERTAKERS.

KLAEHN & MELCHING
UNDERTAKERS & EMBALMERS
421-423 E. Washington Boulevard.
Office—Home Phone 228.
Best of Service at Reasonable Prices.
PRIVATE AMBULANCE.

GETZ & CAHILL
UNDERTAKERS
1031 Calhoun St.
Open Day and Night.
Both Phones 60.

SCHONE & ANKENBRUCK
UNDERTAKERS
"I PHONE"
HOME 577
BELL 1705
COR. BERRY & BARR STREETS

J. C. Peltier & Son
UNDERTAKERS.
Both Phones No. 25.
117 WEST WAYNE ST.

Mungovan & Ryan
Funeral Directors,
1908 Calhoun Street
Telephone 6649

F. H. Scheumann & Son,
UNDERTAKERS & EMBALMERS.
We guarantee the best and most prompt service at right prices.
Practical lady assistant at your services at any hour.
Office Phone No. 900; residence, 6136 and 3348 green.
380 E. LEWIS ST.

OUR SATURDAY NIGHT'S STORY

The Broken Wing

By ERICK PALMER

ILLUSTRATED BY E. R. HIGGINS

(Copyright, 1914, by the Newspaper Enterprise Association.)

"It's a beautiful day," said Appleton—who always stated the obvious in a confidential way after they were started for the station.

"Perceptibly so," Alice Adamson responded, absently.

She was convinced that if any one said again that it was a beautiful day she should scream.

Then she heard him saying:

"We'll be away from New York just in time to escape the heat. Summer in Europe always, I should say, and fall and winter on the Hudson, wouldn't you?"

It was talk quite characteristic of their world—a world gifted in the pleasant uses of wealth. Now, for reasons she could not explain to herself, she was rebelling against the diet of a lifetime. She wished that Mr. Edwin Shepperson Appleton and she could think of him only by his full name that morning had done something worth while. She wished, in her own words, that he were an italicized man, even at the expense of his delightfully languid manner.

His mother and her own father and mother had overplayed their parts in behalf of the future of an only son and an only daughter.

When the parental party went ahead in the tonneau and left the objects of their planning to follow in the runabout, this piece of characteristic strategy had revealed prophetically a line of torments yet to come. In prospect was a three months' tour, tied to a string of European hotels, under the chaperonage of three old conspirators. She was lost unless something happened to prevent their catching the limited which connected with the steamer at New York.

She was about to make so irrelevant answer when the whir of a motor rising in cadence at double railroad speed attracted their attention. At the top of the hill which the runabout was ascending they recognized a sight not unfamiliar in the year 1912. An aeroplane, its great wings flashing a shadow over their faces, its propellers making a frothy swath of beaten light, swept by.

"I wish I were aboard!" Alice thought, wildly.

"Whew! Must be the Bolt!" said Appleton. "Going too fast to be any other."

The Bolt was Rodney Sharp's aeroplane, and she felt a peculiar interest in Rodney Sharps' career.

It was twelve years now since they had met. From her carriage she had watched him, a youth of 18, take an ignominious tumble on the hillside back of the Methodist church, to the guffaws of the local population. She had spoken to him and he had smiled in answer to the little girl who was with her governess. The picture he made as, flushed and determined, he stood beside the wreck of his machine facing ridicule, had a romantic place in her memory. Soon afterward he had left Thomsonville. And now "that queer Sharp boy" had made the continents and the seas, for he was the first to cross the ocean a moving picture under his feet.

From the Bolt she looked back at Appleton, who was about to take up the conversation where he had left it. It occurred to her that he was positively inane. Must she dine with him, walk with him, talk with him all her life? she asked herself. Good heavens! They might even live to celebrate a golden wedding!

The prospect of that golden wedding to her over-wrought nerves played a controlling part in the events which followed. Ahead on the silent road a man on horseback was approaching. Evidently he was in a hurry while he crossed the culvert over a small stream. As Appleton slowed down, Alice suddenly saw to the situation the means to miss the train to a recess from his company which would give her time to consider her true feeling toward the man at her side. Her glimpse of aerial freedom had given her courage and imagination. Besides, a little shaking might discover the latent italics which seemed lacking in Appleton's nature. With a quick movement, her hand slipped to the wheel, and under the spur of an opportunity so evident and appalling she gave it the turn that spelled the difference between security and catastrophe.

The road seemed to drop from under the car and the car from under her. The next that she knew she was on the grassy embankment facing the seat from which she had been precipitated. She looked for Appleton, who had gone in a different direction. He was rising from the water, dripping but uninjured.

"EXTRAORDINARY," SHE MURMURED. "WASN'T IT CREDITABLE OF BOTH OF US NOT TO SCREAM?"

"How did it happen?" he gasped, as he glanced downward at his mud-drenched clothes.

"Extraordinary!" she murmured. "Wasn't it creditable of both of us not to scream?"

"Look at the machine!" he exclaimed, with a grievous gesture toward the runabout, which lay on its side wedged into the bank. "How are we ever going to pull it out?"

But he had overlooked the farmhand, who had dismounted and was standing beside his horse which was in its working harness.

Appleton leaned against the machine in despair.

"Say," drawled the farmhand with a chuckle, "why don't you both jump on the hoss an' when you get to Perkins'—that's the next house beyond—you can [illegible] an' get another?"

Alice forgot the aeroplane, now the size of an eagle and pointing directly for them, and gave the man a look that might well make an ogre pause.

"Never! Never! Two of us in that fashion? Never!" she said.

"By jing! It's that flyin' machine. She's a-comin' some! An', by jing!—yes, by jing! ef she ain't—a-goin' to—stop!" exclaimed the farmhand, who was enjoying a most interesting forenoon.

The propeller was still. There was the dead silence of the countryside and of space as the Bolt, with the dipping swoop of a gull at sight of a piece of bread on the waters, hovered over them and alighted on the road a few yards away, with ease and precision. So familiar was the public with Rodney Sharp's face from the prints that he needed no introduction. A faint tide of color rose in his cheeks at sight of Alice, and possibly also in hers. He had not seen her since, as a little girl, she had watched his first experiment. There was no other sign of recognition on the part of either as he asked, in the terms of the automobile fellowship of the road, if he could be of any assistance.

With an apology for interrupting Appleton's excited repetition of broken, hasty sentences about trains and steamers to Europe in ten minutes, he said, when he had grasped the situation:

"It's only three or four miles to the station, isn't it? That's easy in the time you have. In fact, I expect to be in New York at 3 this afternoon. But the Bolt is my racer, and, while I can take one passenger easily, I can't quite manage two."

Appleton had never been in an aeroplane. He was a conservative, with a stagecoach preference for automobiles, who regarded Rodney Sharp as a gallery player. But he was ready to show that, in this terrible crisis, he was not afraid to do his duty.

"I'll go with him, Alice," he said, "and you can ride the horse, and I think I can hold the limited for a few minutes. Anyway, your father can."

Here Alice missed her cue and probably forfeited all right to sympathy. What more could she ask than to be left to herself to take her own time to catch the train? This new development had befogged the very object for which she had driven the runabout into the creek. The awkward country boy—the son of the village blacksmith in a community where she had known the isolation of the rich—was now a courteous man of the world, waiting with polite reserve on her wishes and piquing her curiosity as to how the transformation had been wrought. And she was going to fly, and in the Bolt, whose fame was linked with Sharp's. She signaled her decision to Appleton as she stepped past him.

"No time to be lost! You had better mount your horse and start!" Alice called over her shoulder.

"Yes. We'll meet you at the station. Now, all ready!" said Sharp.

"You say you will be in New York this afternoon?" she asked.

"Easily and early. We have a favoring wind," Sharp answered, automatically, occupied with his levers.

"Think of it! Think of it!" said Alice. "In New York this afternoon!"

"Yes," he returned, with a sidelong glance of inquiry. "It's not so dusty as the train ride, and"—he laughed softly, which made her think that he might have at least an aero-mechanical sense of humor—"I should be delighted to have you come along."

"It's very kind of you—and I don't like dust. I think I will."

For a twinkling the Bolt hung over the sleepers like a ship's sails bent taut by a strong breeze over the hull, before it drew away from the limited as rapidly as the limited away from a buggy on the highway. It was a giant, supernatural plummet shot in undeviating flight, steady and firm, yet so light that Alice felt herself a loosed spirit, borne on by the will of another who had eliminated time and space from the universe.

"What is our speed?" she asked, finally.

"About two hundred."

"Miles an hour!"

"Yes; it's a record—and only three years ago sixty was our best. We have mastered the currents, now, and we're being pushed by one in our favor."

"How high can you go?"

"It depends on conditions. Three or four miles," he answered, steadying the Bolt in the air current opposite her slip, where the figures of the attendants were seen running to their places.

"That must be glorious! Oh, I'd like that!"

"You would?" He looked around at her, smiling, while the Bolt was as still as if some Yogi had suspended it by an invisible wire.

"We'll try it," he said. "But we can't go up like an elevator. We have to climb a pyramidal, aerial staircase, as it were," and already they were rising.

"If I dropped it would be death, wouldn't it?" she whispered. "My reason tells me so, but not my feelings. It seems as if I could flutter down gently or soar to the top of the custom house, as I chose. Do you ever feel that way?"

"Yes. That's the trick—confidence. A pitcher must never think he is not going to strike the batsman out; an aeroplanist must never think that he is going to fall. And if something breaks—that's the fight."

She thought of him as a D'Artagnan of the air. She wished that they might be in danger, so that she could watch him at war with the battalions of gravity.

"And the confidence that carried me through—" he turned to her with a smile that had the suggestion of the self-revelation which is the forerunner of inquiry—"yes, it came from what might seem a little thing." He paused, as if waiting for some word from her.

"Wonderful!" Alice whispered. "Very wonderful, and most wonderful of all is—" she was going to say "you," but she made it, "your mastery of the air."

"No. If I am to be mentioned, it all goes back to to Thomsonville. When I had spent my last cent on that poor, sorry experiment that cost me a year's labor and all the village was laughing, there was a girl in a carriage looking on with teh rest. She said but do you recall what she said?"

"Yes," she answered, "I said, 'But you did fly a little. You flew farther than you could jump—farther than two big jumps.'"

"It was the only encouragement I had had," he proceeded. "It stopped the smarting of the peeled shins and elbows and saved me from trying to thrash the village bully. That night I kept repeating, 'two big jumps.' It really seemed a beginning, and I rose in the morning determined not to give up."

"Oh!" she whispered, with a suppression of breath.

The mist which enveloped them grew luminous. The supreme thing for which she had wished had come. They were in danger.

"Through it! Through it—the quicker the better!" he assured her. "The harbor is on the other side."

A cyclonic whirlwind racked the Bolt, playing with the ship of the air as a zephyr plays with a thistle-blow.

Careening, the Bolt all but turned turtle as it emerged from the deluging drive of rain.

Alice's blinded eyes accustomed themselves to the light, she saw what had happened. One of the Bolt's great wings was broken.

Freeing his hand from the wheel for an instant, Sharp drew from the tool box a spool of copper wire, and then looked past Alice to the break and unconsciously shook his head. She saw what was in his mind. To leave his position meant that the Bolt would capsize before he could reach the break. Their fighting hope hung on joining the split ends of the rod. Without immediate repair death was inevitable.

"A woman may also have courage," she said.

"And I can wind wire," she added.

"Courage—and—" he paused—"and the thing which your encouragement taught me."

"Confidence! Confidence!" she repeated, remembering the keys to the mysteries. "Confidence!"

She exhibited it by disengaging one of her hands and taking the spool from him.

"Can you crawl out on to the lower plane and reach up to that rod?" he asked, in such a way that it seemed to her the worst coward could not have said no.

"Isn't that the only thing to do?" she asked.

"Yes. Remember—confidence."

The break lay four feet over her head. How was she to support herself as she reached aloft?

For the first time she looked down.

"I can't! I can't!" she cried.

"Why, yes you can!" said Sharp. "Of course you can!"

This woke her out of her spell.

"Now I am going to drive her beard at an angle which will straighten out the broken part by the force of flight," Sharp added. "Hold fast! It's all right!"

He was uncertain that he could do this, but it was the major operation which he had planned. He flung back the spark and opened the throttle wide.

"See! The parts are together! Quick, while they are!" Sharp called to her.

Alice answered mechanically, as if she were a puppet at the nerve-ends of his will. She threw herself across the space between the two planes to the broken rod and closed her eyes. But she opened them to find that she had bridged the gulf. When, with a master workman's pride, she had twisted the knot and let the empty spool fall, she realized that the Bolt was sailing steadily. She cried aloud with the gratitude of one who has received a great gift.

She had found herself. She knew that she was not going to marry Appleton, though a parental convoy took her twice around the world in his company. Thus absorbed with the relation of her new self to the things of earth, she had not looked toward Sharp. Her last glimpse of him as she set out to mend the broken rod seemed to belong to another age. She was conscious of his nearness, even that his thoughts were of her; his confident calls above the surging of the air through the planes and the whir of the propeller were still eddying in her ears when he now spoke in a softer tone. She lifted her lashes and saw deep into his eyes and deep into the heart of the man, an italicized man.

"It was worth all the danger to have learned the greatness in you," he said, "and to have watched you. With each strand of the wire which you wound around the rod—ah, you must know what else you were winding!"

"I cannot believe that this morning or this afternoon is this afternoon," Alice said. "It seems as if I had lived a year."

"Then our courtship has been long enough to satisfy all convention," Sharp returned.

(THE END.)

The Old Reliable DR. FERRIS Expert Specialist
ON DISEASES OF MEN AND WOMEN

DR. C. S. FERRIS.
The Doctor Who Sees and Treats Each Case Personsonally; No Assistants.

I AM AGAINST HIGH AND EXTORTIONATE FEES CHARGED BY SOME DOCTORS AND SPECIALISTS.

It matters not what your ailment is, nor who has treated it, if it is curable, my many years' experience will give you immediate benefit and a quick and lasting cure.

I simply want the opportunity of treating every man and woman in this vicinity who is getting discouraged because other doctors and treatments have not benefited. I know when I cure such sufferers they will be so thankful they will send their friends to me for treatment.

Get Cured In the cure of Blood Poison, Diseases of Kidneys, Bladder and Prostrate, Acute and Chronic Acquired Diseases, Nervous Debility, and those weakened conditions that unfit so many for activity, I have perfected methods which to me have been marvelous in their results. Varicocele, Hydrocele, Stricture, Piles, Fissure, Fistula, cured without a severe surgical operation or suffering or keeping you from business.

Dr. Ferris has devoted more than 18 YEARS of his professional life to the treatment and cure of special diseases. He has the experience, and experience is what counts in curing chronic diseases.

My Fees In Uncomplicated Cases $5 to $15 WHY PAY MORE

for inferior treatment when you can get the very best medical attention at a fee of from ONE-FOURTH to ONE-HALF that charged by other specialists? Remember that you are not asked to pay for any experiments or any failure. If your case will not yield to my treatment I can ascertain that at the first examination, and will frankly tell you so, and give you advice how to take care of yourself. You make no mistake by submitting your case to me immediately. Call today and you will be on the road to health tomorrow. Those who are not getting results elsewhere, call and see what an experienced specialist can do. If you are in need of reliable treatment, come to me and be cured.

CONSULTATION AND EXAMINATION FREE. Hours—9 to 5 Daily. Evenings, 7 to 8 Except Tuesday and Friday. Sundays 9 to 1.

DR. C. S. FERRIS 1118 Calhoun St. Opp. Cathedral.

APPEN-D-FORM for APPENDICITIS
A Safe, Sane, External Remedy
OVARIAN TROUBLES, BLOOD POISON, QUINSY, Etc.
Prepared by APPEN-D-FORM CO., Elkhart, Indiana. For sale by and free booklet at Dreier Drug Co., Jos. A. Sigl, Meyer Bros., C. H. Albersmeyer, druggists.

THREE DISEASES DEFYING DOCTORS SKILL
RHEUMATISM, HEART TROUBLE, WOMANLY ILLS.
These diseases have plagued humanity for centuries.

Mrs. E. W. Hall, of 2917 Phenix St., Fort Wayne, says: I was troubled with Rheumatism for three years. A year ago I was bedfast and could not do my own housework. After I tried everything I could think of and the doctor's skill had been exhausted without any help, one of the Miller's advertisements was left at our door. I read all the testimonials of Fort Wayne people that were cured with Miller's True Herb Remedy and I told my husband I was going to try that yet, and he consented that I should. I sent for a bottle and when I had that taken I was able to do my own housework again. I took the second bottle and was completely cured. Miller's Herb Remedy not only cures Rheumatism but it cured me of Palpitation of the Heart and Female Ills in the short time while I took two bottles. I do not know of another remedy that will cure so many ailments in such a short time. Our son is using the remedy for Kidney trouble and he is receiving great benefit from it, so that makes three diseases cured with one remedy. Miller's Herb Remedy has been a blessing in our family.

For sale at all drug stores, 75c and $1.50. Made in Fort Wayne.

OBLIVIOUS

Some people may be to the fact that "cleanliness is next to godliness," and that health and beauty depend large upon a daily bath. You should wake up to the fact that any small room in your house can be converted by us into a model and handsome bath room in a short time, and if you haven't this necessary convenience in your home let us send you an estimate.

SCHWEGMAN-WITTE CO.
OFFICE PHONE 207. 127 East Jefferson Street.

You want this fixture if your cellar is drained into any of the city sewers.

It will prevent water from backing into your cellar and is the only trap made that will properly trap a cellar or basement.

BEWARE OF CHEAP IMITATIONS! See that you get the genuine MARTIN Cellar Trap. It has a RUBBER BALL in it.
For Sale by All First Class Plumbers. Manufactured by
EMMETT MARTIN.
ASK. 710 BUCHANAN ST.

"FIT" FOR THE DAY

The morning feeling determines the day's success. If you are dull and listless, through inactive bowels, and prone to headaches, your day is spoiled.

CAUSA PROMPTERS

Will remove the cause. They regulate the bowels and keep the stomach healthy. Pleasant and mild in action, but sure in results. Try them. A limited number of free samples.

10c—25c—50c

SOLD ONLY AT

DREIER DRUG CO. CUT RATE DRUGGISTS 526 CALHOUN ST. 1402 CALHOUN ST.

Closing Out
SALE OF
Wall Paper

25c to 50c on the dollar

NOW IS THE TIME TO BUY YOUR WALL PAPER

GET BUSY
Everything Must Go

HALLER WALL PAPER STORE
1912 Calhoun St.

Harp and Soft Coal
Of Every Kind
PROMPT DELIVERY.
Timothy Hay, 80c per hundred.
Peoples Coal Co.
Phone 6432. Office 619 Hough St.

"Standard" "Astoic" Lavatory

YOUR COMMUNITY
sees a superior man in you when you start each day with the use of brain-clearing, buoyancy infusing modern plumbing equipment.

A "Standard" Modern Bathroom of our installation is proper equipment for the man who values himself.

M. F. Noll
Corner Jefferson and Lafayette, Fort Wayne, Ind.

OUR SPRING SUITS and HATS
Are Now Ready for Your Inspection.
THE BUCKEYE,
819 CALHOUN ST.

COAL AND WOOD.

—Best Grades of Coal—
COKE, CHARCOAL, WOOD AND KINDLING AT
Fort Wayne Coal Co.
Phones 1062 and 1905.
WEIGHTS GUARANTEED.

For best quality Anthracite and Domestic Coal at Lowest Prices. Call
OLDS COAL CO.
Home Phone 6034. Bell, 261.

City Coal and Supply Co.
H. C. HEINE, Manager.
Anthracite Coal, all sizes
Yards, Nickel Plate and Lafayette.
Phone 3022.

Wm. Kaough Coal Co.
COAL, COKE, WOOD, ETC.
Yards at Lake Shore Tracks, West of Wells St.
—Phone 502—

HARD AND SOFT COAL
Orders Filled Promptly. All Grades
Both Phones 135
GEO. H. KRUDOP

Satisfactory Grades of Hard and Soft Coal
Prompt Delivery
Phones 550 and 1416.
Yards 1820 Hayden
NIEZER & CO.

Fort Wayne's Business District Needs to Clean Up Its Back Yard, Declares State Health Board Secretary

A FINE CONDITION FOR A BAD FIRE

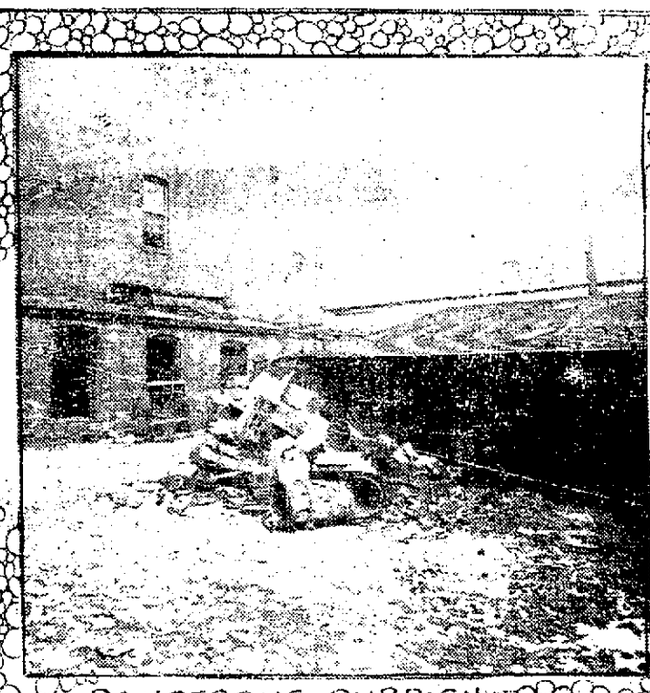

DANGEROUS RUBBISH

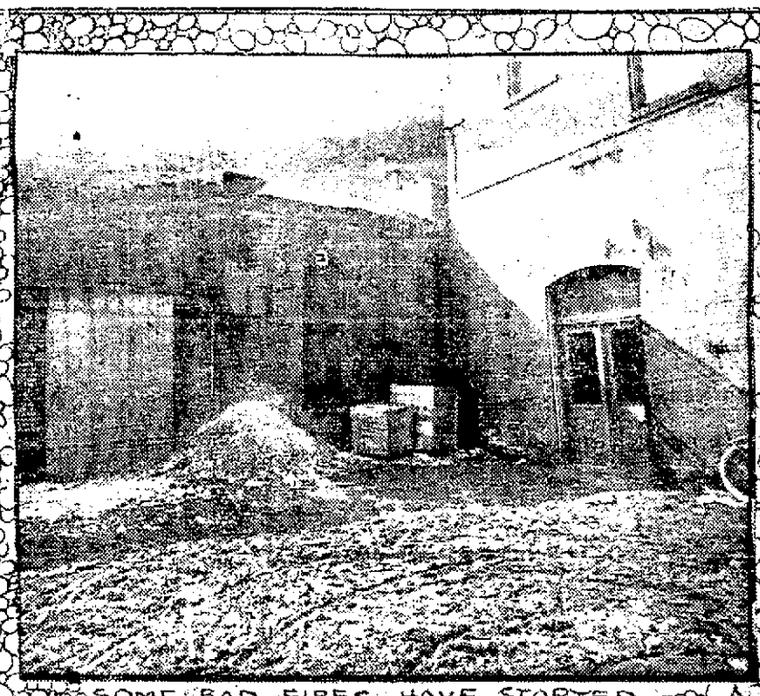

SOME BAD FIRES HAVE STARTED FROM CONDITIONS LIKE THIS

INFLAMMABLE RUBBISH AND ASHES

A LOT OF RATS MADE THEIR NESTS HERE

Dr. J. N. Hurty, of Indianapolis, secretary of the Indiana state board of health, dropped off a car at the interurban station in Fort Wayne one day early this week and after calling up a few professional friends and satisfying his usual modest appetite at the dining room of the Anthony, the well known authority on "what ails us" engaged in a lengthy tour about the alleyways and streets of the business district. He then hired a photographer, and returning over the route previously traveled, took some photographs.

A few of the many Fort Wayne views reflected through the shutters of the camera are reproduced her with. They are back-door and alley entrances to business places, and surprising as it may seem, all are located almost within the shadow of the magnificent Fort Wayne court house.

Wants Cleaner State.

Dr. Hurty, with other state health authorities co-operating with civic organizations and kindred bodies, is attempting to clean Indiana by ridding the state of its disease-producing conditions. In fact, Dr. Hurty has always labored in an attempt to make this state a model for cleanliness, and now he has back of him all sorts of clubs, individuals and business organizations. He declares that the business end of preventing disease is the most important problem of the many. He says ridding a state or city or community of disease and then preventing conditions causing disease is not only a health problem, but a social problem with an economic appendix.

The fact is, summed as a whole, Fort Wayne has got to do her part in reducing the high cost of living by washing and otherwise cleansing Indiana's face.

The doctor did not swoop down on Fort Wayne expecting to secure some striking views and dark-colored data, with this fair city as the goat, so to speak, for a "horrible example" story, with illustrations. Far be it from such. He is making similar inspections all over the state and he is emphatic in the declaration that Fort Wayne is rather above than below the general Indiana average in both health and civic cleanliness.

"When you notice a fleck of soot on the face of your friend," said Dr. Hurty, "you do not attack him. You merely call his attention to a disfigurement of which he doubtless has no realization. He doesn't get mad at you; he is grateful to you. That is precisely my purpose in pointing out some conditions which I found in Fort Wayne."

Dr. Hurty was in the city but a portion of one day and one night, and after he had completed his trip for pictures, he met several friends at the hotel and told them that this city is no worse than other cities of the state and is much in advance, from a standpoint of cleanliness, of many populated centers.

Is a Business Problem.

Dr. Hurty declared that as a rule business men do not intentionally allow their places of business, or surrounding property, to remain in an unclean condition. He thinks it is a case of neglect or too much personal business. They knowingly violate no laws, but they allow rubbish and oftentimes filth to accumulate, furnishing ideal nesting places for rats, breeding places for flies and homes for other disease spreading pests. Not only that, good material is furnished for fire origin, especially in the business districts.

DR. J. N. HURTY
Militant Health Crusader Who Wages Ceaseless War on Disease in Indiana.

"I think the biggest business matter before the business men of this day is the business of preventing high taxes," declared Dr. Hurty. "Our very high taxes are due to waste. Taxes we must have, but excessive taxes are unnecessary. To prevent them we must prevent waste. The business man is in the saddle and must run things. If this is true and if we have excessive taxes, the business man is responsible.

"To carelessly, thoughtlessly or apathetically maintain conditions which may produce fire or disease is little short of crime, yet such conditions are permitted, yes, kept going by business men. I could look from the window of almost any tall building in our modern cities and see in the rear of business places fire-possible conditions, rat-producing conditions, fly producing conditions and disease-producing conditions.

"Do the business men of Fort Wayne wish to have fire? Do they wish for rats, flies and disease? If they do not, why extend a hearty invitation? We all profess to believe that an ounce of prevention is worth a pound of cure. Why, then, do not we buy the ounce of prevention instead of paying so high for the pound of cure?

"Is it not true that the fire department of Fort Wayne is costly? Is it not true that rats, flies and disease are costly? Why, then, not do away with all possible fire-producing, rat-producing, fly-producing and disease-producing conditions? Truly, the Fort Wayne business men's organizations could not do a better thing than enter into the good work of preventing fires, flies, rats and disease" continued Dr. Hurty.

How It Works Out.

"The New York Business Men's club appointed a committee to investigate, study and report upon the best thing for the club to do to advance business. The report and recommendations were: 'Do prevention work.' Accordingly the club went into the fly-prevention business and these business men have pushed this very good business and are well satisfied that great good to business has resulted.

"I am very sure that business would be greatly benefited if there was less sickness in Fort Wayne. The business men know very well that if an epidemic comes business will be depressed, but they don't seem to know, or better, realize, that the unnecessary sickness here also depresses business.

"Sickness is a bad thing. It is costly not only to the sick individual, but also to the community. And right at hand is the science of hygiene ready and willing to drive all infections and contagious diseases from the earth. There is no expense for the knowledge; it is free. The only expense is the application of the knowledge.

"It is a matter of knowledge that the conditions shown in the picture are bad and threatening of fire and disease. Why not practically apply that knowledge and pay some one to remove conditions and so remove the perils? Apathy certainly stands in the way of doing this practical businesslike work. It may be stupidity that stands in the way, too. Who knows?

"Let the business men drop for the time the procuring of new factories and let them adopt as a slogan, 'Prevention.'

"Prevent fires, prevent disease, prevent crime and prevent accidents. If the Fort Wayne business men would do this, then would Fort Wayne have better business and the city would be a better place to live in. The thing to do right now is to prevent."

Here Is Some Hygiene.

Everybody in Indiana, or almost everybody, and, to go farther, we might say everybody should know, that Dr. Hurty has an endless program mapped out treating on the important subject, "Hygiene." Dr. Hurty has the remarkable faculty of always turning up some new point in the advancement of race betterment, and while in this city last week he took occasion to tell us what is what concerning the human foot. He said:

"Man has been described as a parasite, bulbus at one end and bifurcated at the other. He certainly is the arch parasite, preying off all creation, but he is more than bifurcated at one end, for the bifurcations have for termini structures of remarkable and exquisite adaptability and beauty, and a mechanical perfection which can not be surpassed. It was the foot that made the head possible, and yet ever since the beginning of the molecular movement of the wondrous convoluted mass which fills the dome of man, the foot has been regarded with contempt, no credit being given to it for the great part it has played in his development. The foot was imperatively necessary during the arboreal period of our existence, and had it then been encased as it now is, the conservation of natural resources would never have been considered for the proud parasite who has in the name of development so energetically conducted his campaign of devastation, would have been easily snuffed out in the struggle for existence. Why have we so neglected the foot—yes, abused and deformed it—when it has been, is now and ever will be an all-important factor in our existence. Among civilized peoples the encasing and resulting deforming of the foot begins almost immediately after birth, and after ten years of age all feet have been more or less deformed. In China, the male foot is nearer the normal than among the patent leather nations, but in the flowery kingdom the female foot rivals in its deformity that of her sister of Christian lands. For any one who has a trace of artistic sense or an iota of appreciation of beauty, it is a shock to behold the feet of today. The anatomist, when he contemplates the mechanical excellence and rare beauty of the normal human foot, is filled with admiration of the Omnipotence which created it; but when he beholds the twisted, gnarled, knotted, bebunioned, becorned monstrosity of today, he sadly says, 'Only man is vile.' Fable has it that the peacock would die of pride if it were not for his feet; but curious man has made his feet ugly, because of his pride. He first sought to protect them, for this became necessary when he abandoned arboreal life, but presently he began to confine them closer and closer, the sandal which carried Caesar's legions to victory being abandoned for the deforming tight leather box, now universally used. It was false pride that invented and developed the misshapen, ugly shoe of today, which, inasmuch as it violates every canon of symmetry, beauty and mechanical usefulness as reflected from the normal foot, constitutes a miscarriage of the human brain.

"Pride, vainglory and hypocrisy, assisted much by stupidity, invented the pointed and crooked shoe of today. Had we possessed the slightest appreciation of the natural symmetry, the beauty and the mechanical excellence and usefulness of the human foot, we would not now be suffering to such a degree from spinal and nervous disorders. The French high-heeled shoe is an instrument for public ill health, not equalled by all the bad-smelling dead animal rendering establishments belonging to our cities."

Student's Health Creed.

Dr. Hurty was, among other things, the originator of a student's health creed, recommended by the state board of health and sent out to the schools of the state. The creed follows:

I believe my body and good health are sacred. If I am sick it will very probably be because I have violated some one or more of nature's laws of health.

I will study nature's laws of health and will obey them for my own sake.

I will not suck my fingers, or pick my nose or wipe my nose on my hand or sleeve, for these practices are unsanitary and very impolite.

I will not wet my fingers in my mouth when turning the leaves of books.

I will not put pencils in my mouth or wet them with my lips.

I will not put pins or money in my mouth.

I will not buy or use chewing gum nor buy and eat cheap candies.

I will only use my mouth for eating good plain food, drinking pure water and milk, and for saying good and kind words.

I will always chew my food thoroughly, and never drink whisky or wine.

I will strive against the habit of "clearing my throat" because it is nearly always unnecessary, and may be disagreeable to others.

I will not cough or sneeze without turning my face and holding a piece of paper or handkerchief before my mouth. Polite people never cough in public if they can prevent it.

I will keep my face, hands and finger nails as clean as possible.

I will not spit on the floors, stairways or sidewalks, and will try not to spit at all; ladies and gentlemen do not spit.

I will wash my mouth every morning on getting up and at night on going to bed, and will use a tooth brush if I can get one.

I will be clean in body, clean in mind, and avoid all habits that may give offense to others.

I will get all the fresh air I can and will open wide my bedroom windows when I go to bed.

NEW BANK FOR DECATUR.

Decatur, Ind., March 28.—One of the largest real estate deals in the city for several months was consummated yesterday when the J. H. Stone block, at the corner of Second and Madison streets, was sold to James Ruple, of Bryant, Ind. The consideration in the deal was $11,000, and the purchaser is to have possession between July 1 and 15 of the present year. For several years the purchaser of the property has been the cashier of the Bryant bank and it is rumored that he will transfer his activities from the Jay county town to this city and will organize a trust company and savings bank in this city.

Woman Farmer Tills Five-Acre Farm Worth More Than $50,000 Per Acre

Last Farm in New York City, Most Valuable Agricultural Tract in the World, Gives Mrs. Zerrener and Her Children Fine Living.

SCENE OF THE $278,000 FIVE-ACRE FARM AND OF THE WOMAN WHOM TRADITION HOLDS TO THE SOIL IN BATTLE AGAINST MODERN CITY DEVELOPMENT.

Chicago, March 28.—Broadway has a real farm. It is near enough to the center of the city to make the five-acre parcel worth, according to the appraiser's assessment, $278,000, the most valuable piece of farm land in the world!

It is located on the very ground where Washington's army made its first stand against the British on Manhattan island, at the junction of Broadway and Nagel avenue, at the upper end of the island. Broadway surface cars pass the door and the subway is easy of access.

Mrs. Adolph Zerrenner, born in Brooklyn sixty-nine years ago, mother of a family of thirteen and widow of a civil war veteran, runs this farm. Two grown sons and one grandson, typical farmer boys, are on the job, and it is doubtful if they ever ventured so far away from home as the car that passes their door could transport them.

There is no middleman in their business. They do not go to market. There is quite enough business for them in their immediate neighborhood. The neighboring grocers come to the farm to market every morning. They do not keep any books and can only guess at the relative profits on their crops. These are cultivated to the limit. There is something doing the whole year around.

The farmer's wife is of a family of tillers of the soil who have operated right in New York city for nearly a century. Mrs. Zerrenner remembers when she was a little girl her father, Nicholas von Glahn, had a farm, only fifty-four years ago, located in what is now the very heart of Manhattan.

It might be asked how Mrs. Zerrenner is able to maintain a farm on such valuable ground?

If the annual rental was fixed to cover the taxes, it would be a fraction over $5,035 annually. And what farmer could afford such a rent bill?

Mrs. Zerrenner is able to maintain a farm on these gilt-edged city lots because she only has to pay, in cash, something like $135 a year, which is distributed among some of the various plot owners; to others she gets her rent for keeping the sidewalks free from ice and snow in the winter, and clear of weeds and leaves in the summer. She has no regular lease, but lives from month to month with the understanding that the property is subject to being taken away from her for building purposes at any time.

"The boys and I will try it again this year, but who knows if that will be the last in this locality, and we have been so happy here these many years," says Mrs. Zerrenner. "To think that this is the last of the many farms that were formerly located on Manhattan island!"

Aged Woman Lawyer Needs Financial Aid

Washington, March 28.—Friends of Mrs. Belva A. Lockwood, octogenarian woman lawyer, have made an appeal for financial assistance for her. A heavy mortgage is said to hang over her home.

SHOP AND RAILROAD NEWS

W. W. ATTERBURY GOES TO CHICAGO

Vice President of Pennsylvania Stops to Take Brief Look at Station.

IS ACCOMPANIED BY T. DeWITT CULYER

Railway Shops of City Closed Today—Business Not Very Rushing.

Vice President W. W. Atterbury and T. DeWitt Culver, of the Pennsylvania, spent a few minutes in Fort Wayne this afternoon, their special train stopping to pick up Vice President A. M. Schoyer, who accompanied them to Chicago. Mr. Schoyer came down from Chicago on train No. 40 at noon and remained here until Mr. Atterbury arrived, taking a look at the new station in the meantime. Supt. W. M. Wardrop went to Chicago this morning and accompanied Vice President Schoyer to Fort Wayne.

CLAIM RAILWAYS ARE UNDERPAID

Data Compiled by Postal Department Makes This Showing.

The railroad companies of the Unted States claim that data compiled by the postoffice department, properly interpreted, shows the railways to be underpaid by $29,000,000 annually for carrying the mails.

This statement is made in a pamphlet issued by the committee on railway mail pay, representing 264 railroads handling mails on 218,000 miles of line, through its chairman, Mr. Ralph Peters, president of the Long Island Railroad company.

The railroads point out that whereas postoffice revenues increased over $63,000,000 from 1907 to 1912, the railway mail pay in that time acutally decreased over $300,000—before the parcel post was established.

The pamphlet also directs attention to the fact that the postoffice department estimates a further increased annual revenue of about $60,000,000, on account of the parcel post, and in spite of this, no practical action has as yet been taken adequately to compensate the railroads for carrying the increased burden.

B. R. T. AUXILIARY DANCE.

Ladies Arrange to Entertain at Shriners' Temple.

Loyal lodge, No. 85, Ladies' Auxiliary to the Brotherhood of Railway Trainmen, has planned an entertainment at the Shriners' temple Wednesday night, April 22, and has named the following ladies to serve as a committee of arrangements: Mrs. Bessie Fissel, Mrs. Anna Sunley, Mrs. Lillian Corrigan, Mrs. Jennie Banks and Mrs. Gertrude Latourette. The program will consist of dancing and pedro, with good music and handsome awards.

SHORTENED WORKING TIME.

The men employed in the boiler department of S. F. Bowser & Company, who had been working fifty-five hours per week, will for awhile work only forty-five hours, eight each of the first five days of the week and five on Saturday. Several of the men recently employed in the department were also temporarily suspended. The necessity for this reduction is overproduction in the department, the equipment of which was recently increased and the efficiency of the department otherwise advanced.

WILL BUILD AT PLYMOUTH.

The people of Plymouth are rejoicing over the fact that the Pennsylvania company will erect a new station in that city which will be an ornament to the city and a great convenience to the public. The Plymouth Democrat Friday devoted considerable space to a description of the building. It will have a frontage of ninety-five feet and a depth of thirty-eight feet, will be of brick construction, capped with stone, and will have a slate roof. There will be a 23x28 foot waiting room, a telegraph office, ticket office and toilet rooms for women and men, the two separated by a corridor. The new depot will serve both the Pennsylvania and the Vandalia lines. Contractors from Fort Wayne, Chicago and Plymouth have requested specifications and are preparing bids for the erection of the station.

HAD KNUCKLES GROUND.

E. Steward, a toolmaker at the Fort Wayne Electric works had the greater portion of the flesh stripped from the knuckle of the second finger of his left hand yesterday. He was grinding a tool and inadvertently allowed the finger to get against the vicious little emery wheel. Dr. Fred Schulz attended the injured man. Dr. Schulz was also called to the Electric works yesterday to dress the finger of Charles Backofen, a machinist. The digit was injured several days ago, but did not cause much trouble nor pain until recently.

FRUIT PEDDLER BADLY SCARED.

Yesterday a Pennsylvania freight train struck the horse which was attached to a fruit peddler's wagon at Gary, badly injured the animal, damaged the wagon and gave the driver a bad scare. John Potti, the owner of the outfit, failed to notice the approaching train and his escape from serious if not fatal injury was miraculous.

PALM OF HAND SPLIT OPEN.

H. F. Wellman, a blacksmith at the Pennsylvania shops, received an ugly gash in the palm of his right hand yesterday. He was handling a piece of metal at one of the steam hammers and when the blow was delivered the piece flew up suddenly and inflicted the wound.

SHIPPED ENGINE TO TIFFIN.

An engine with 12x36-inch cylinder and a new style pump for waterworks purposes were shipped from the Bass works yesterday to Tiffin, O.

E. E. Stegner, an electric crane operator, took employment in the Pennsylvania machine shops this morning. He succeeds F. O. Somers, who resigned a few days ago.

INDUSTRIAL NOTES.

Division Storekeeper C. E. Dale, of the Wabash, is in St. Thomas on business for the department.

The Wabash handled the Ethel Barrymore company out of Fort Wayne this morning, taking them to Erie, Pa.

President S. F. Bowser, of the oil tank works which bear his name, is making a tour of the cities in the south in which the company has branch offices.

W. L. Wilt, chief clerk in the Pennsylvania motive power department, has returned from a business trip to Pittsburg.

Day Foreman Chris Kees resumed charge of affairs at the Pennsylvania freight warehouse yesterday. He had been sick two weeks.

The drill team of Loyal lodge, No. 85, Ladies' Auxiliary to the B. R. T., will meet for practice in Unity hall at 2 o'clock Monday afternoon.

Charles D. Moore, a machinist in the Pennsylvania shops, is preparing for a visit with relatives in Bucyrus, O. He will go there next week.

Herman Regel is at Bluffton on business for the Bass works and Jule Romary, the boilermaker, is doing some work for the company at Milwaukee.

R. S. Johnson and J. H. Armstrong, the latter a prize winner, members of the Bowser Pacemaker's club, are in the city on business with the management.

MEMBERS OF THE EFFICIENCY CLUB AT TH EBOWSER OIL TANK AND PUMP WORKKS.

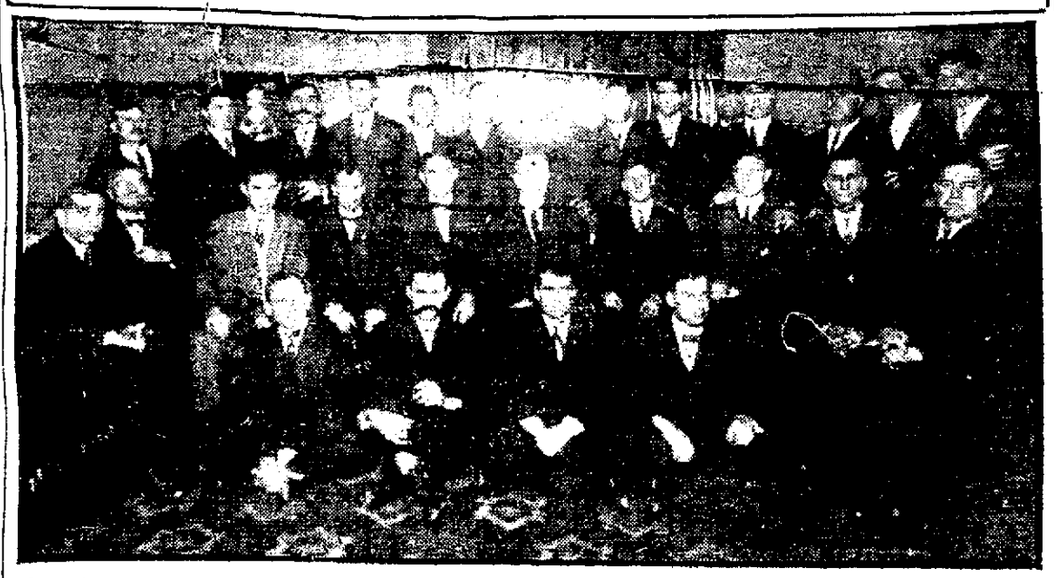

Recently S. F. Bowser & Company organized an Efficiency club which includes in its membership, the second vice president, who is the general head of matters mechanical, the factory manager and the foremen of the various departments. This organization is no misnomer, for through the efforts of the members the Bowser factory has attained a reputation of being one of the best managed industrial plants in the state. The Efficiency club had itself photographed at the meeting last week and The Sentinel reproduces it in the above picture. The personnel of the group is as follows: Front row, reading left to right—H. J. Grosvenor, factory manager; J. Wiedeman, S. Hinds and H. M. Bowser, vice president. Second row—G. F. Keplinger, G. H. Walda, D. D. Mungen, M. Kiermeier, William Gepfert, Thomas Littlewood, J. W. Broom, G. E. Tibbetts, A. J. Pape and Perry Shriver. Third row—G. Wakda, J. S. Ferrell, G. H. Schon, C. H. Watson, Joseph Banks, W. H. Walker, W. C. Grosvenor, A. S. Schmetzer, F. P. Sherbondy, C. H. Meek, E. S. Hurlbut, H. Irvin, C. A. Stount and Capt. W. Strader.

DECATUR NEWS.

Decatur, Ind., March 26.—William Darwechter, B. Breiner and Harry Poling were elected delegates from the local Red Men to the annual district convention to be held in Bluffton April 2.

Mrs. R. O. Ferguson is at Rushville, where she is attending her father, Richard Beal, who is ill.

Mrs. Joe Tonnellier suffered much from an attack of gallstones.

Miss Mabel Hanley visited in Fort Wayne.

Mrs. Maude Baker arrived from Marion to be at the bedside of her father, William Wass, of Union township, who is quite ill.

Mrs. Fred Patterson and Marie Patterson went to Fort Wayne and saw Ethel Barrymore in "Tante" at the Majestic theater last evening.

Mrs. A. P. Beatty has gone to Des Moines, Ia., with Mrs. Simeon Beatty and Carl Beatty, with whom she will make her home.

Mrs. C. S. Clark visited in New Haven.

Mrs. J. W. Bosso has gone to Fort Wayne to visit with Mrs. Ed Meyers and Mrs. Marie Collee.

Little Louise Long went to Fort Wayne to visit with relatives.

Marion Hoagland went to Fort Wayne to visit with his uncle, J. C. Evans, and family.

Mrs. Otto Kirsch returned from Fort Wayne, where she visited a week.

Otto Schlickman, of Magley, went to Fort Wayne on business.

Mrs. Amelia Hoagland visited with her daughter, Mrs. H. A. Snyder, who is a patient in the Lutheran hospital in Fort Wayne.

Hope Hoffman, who has been ill of the grip, is better and is able to sit up again.

Jeanette, aged two, daughter of Elias Sudduth, who hasa been ill of tonsilitis, is better.

Mrs. Elmer Tricker, of Cleveland street, is numbered among the ill.

Mrs. Adaline Smith has returned from a three months' stay with her son, Floyd Brittson, and wife in Dallas, Tex.

W. H. Johnson returned to Allendale, Ill. He visited here with his father, R. B. Johnson, and his sisters, Mrs. Burt Lenhart and Mrs. Grant Ball.

Mr. and Mrs. John Clifford Hakey went to Hoagland, where they will make their home, which the groom had furnished in advance for his wife. She was formerly Miss Bertha Deam, their wedding taking place Wednesday night at the Adam Deam home. There were fifty guests.

Miss Thomas, a trained nurse from Fort Wayne, arrived to attend the three children of Peter Heimann, south of the city, who are ill of symptoms of typhoid fever.

David Buckmaster, who is ill of lung fever, is better.

Miss Edwina Frisinger, of Wren, O., visited here a short time.

William McConnehey, who is quite ill, shows no improvement. He is suffering from a dropsical affection.

Wesley Magley, of Fort Wayne, visited here with relatives and attended to business interests.

R. Stanhope Easterday, of Indianapolis, was a business visitor here.

W. H. Fledderjohann was a business visitor in Fort Wayne.

Mrs. Lewis Selking returned to her home after a visit here.

Sheriff and Mrs. T. J. Durkin have returned from Owosso, Mich., where they attended the funeral of an aunt, Mrs. Mary Ellis.

Mr. and Mrs. John Vail have returned from Cardwell, Mo., where they spent the winter.

The John Hoffman family is returning to the farm in Jefferson township, after a residence of a year or so here.

Vote for Geo. Bartlett for justice of the peace.

PROPERTY BOUGHT FOR INVESTMENT

New Owners of Brackenridge Home, Ackerman, Lehman and Rothschild.

THE FINANCIAL GOSSIP

Abe Ackerman, Nathan Rothschild and Benjamin Lehman are the capitalists represented by Judge James H. Rose last week when the latter purchased the old Brackenridge homestead, corner of Harrison and Brackenridge streets, for the sum of $35,000.

At the time the sale of the property was first announced the names of the purchasers were not made public. Mr. Ackerman this morning stated that no plans have been made at this time to improve the property with the construction of new buildings. He stated that it was purchased principally as an investment.

The property, facing 140 feet on Brackenridge street and 150 on Harrison, was a portion of the assets listed by the bankrupt Hanna-Brackenridge firm. It was the old Brackenridge homestead and the largest building on the property was built by the late Judge Brackenridge.

Western Union Change.

Miss Bertha Smith, cashier at the local office of the Western Union Telegraph company for the past year, has been promoted to the management of the Mishawaka office of the company. J. E. Riley, of Indianapolis, for a number of years employed at the offices in the capital city, has come to Fort Wayne to act as assistant to Manager Hayes.

Theodore Wentz, cashier at the German-American National bank, went to Chicago today on business. He expected to return home late this evening.

Charles W. Kuhne, of the firm of Kuhne & Co., who recently submitted to an operation for relief from appendicitis, is rapidly recovering at St. Joseph's hospital.

Officials of the Fort Wayne & Northern Indiana Traction company state that they will soon be ready to begin the work of installing block signals over twenty-five miles of their lines, giving the company a total of fifty miles of block signals. General Passenger and Freight A. J. Greenland has made arrangements for some new time tables to be published soon. The front of the table will bear a handsome design treating on the safety first movement.

Bank clearings in Fort Wayne this week amounted to a total of $1,118,536.86 against $1,260,994.02 for the previous week and $955,020 for the corresponding week a year ago. Balances amounted to $188,525.52 and daily clearances were as follows:

Monday	$185,607.46
Tuesday	183,309.99
Wednesday	219,506.83
Thursday	204,180.44
Friday	183,129.03
Saturday	142,712.51

CHARTS GIVEN TO PAST COMMANDERS

Twenty-Five Ex-Officials of Wayne Tent No. 54 Honored

BY THE K. O. T. M.

Twenty-five past commanders of Wayne Tent, No. 54, Knights of the Maccabees of the World, were presented with past commander and emblematic Maccabee charts this week. The charts were handsomely framed in golden oak and were presented to the following:

E. P. Thomas, N. H. Crawford, P. J. Hoffner, A. E. Thomas, W. F. Miller, F. J. Stein, J. B. Pierson, H. F. Tiernan, F. A. Kincade, J. W. Hall, G. J. Wunderlin, Thomas Florence, H. S. Greaney, William Sutter, D. J. Shaw, E. L. Morris, D. D. Bird, E. F. Altekruse, W. A. Grage, J. F. Weichselferder, C. W. Habecker, B. F. Johnson, C. M. Hausbach, W. C. Smith and J. M. Zollars.

The meeting was opened by Sir Knight Commander J. W. Replogle, who discussed the good work done by the organization in Fort Wayne and elsewhere. Sir Knight Commander Milo Meredith presided at the presentation of past commander charts and after having praised the tent for its activity in the past and honoring the past commanders for their faithful work, stated that as far as he knew, this was the first time on record that this program had been inaugurated. Sir Knight Commander Thomas Florence assisted in the presentation of charts.

Following the business session progressive pedro was enjoyed and a light luncheon was served those present.

J. C. Hipple, A. B. Statson and Charles Sutcliffe, of the General Electric Lamp works, have returned from business trips east.

Treasurer C. A. Dunkelberg, of S. F. Bowser & Company, has returned from a tour of the Pacific coast cities in the interest of the company. Mrs. Dunkelberg, who accompanied her husband, also returned with him.

J. N. Robertson, general foreman at St. Thomas of the Wabash shops, is in the city today on business with Master Mechanic G. W. Smith. Mr. Robertson was general foreman of the local shops seven or eight years ago.

STOMACH TROUBLE SICK HEADACHE CURED AT ONCE

Dr. H. O. Wells' method of treating stomach troubles, sick headache and kindred afflictions has proven remarkably successful. Many are now being cured, who had suffered for years without help, except for what temporary relief they could get from the use of headache tablets and some form of digestive agent taken into the stomach. Every physician knows that such drugs will not cure a chronic case, and yet many of them use nothing better. Dr. Wells does not rely on drugs alone, although he uses them when necessary. Every case that comes to his office is given careful, special consideration and that treatment is administered which strikes directly at the cause of the trouble.

Note what this lady says: "I was cured of a bad case of chronic stomach trouble and sick headache by Dr. H. O. Wells' electric treatment, although other remedies and the family physician failed to help me. There was not the slightest pain from the treatment and I recommend his treatment to others.

"MISS MABLE ANDREWS,
"Huntington, Ind."

No charge for consultation at office. 229 East Berry street.

SAXON $395

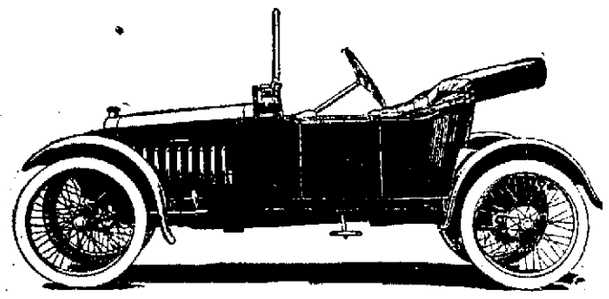

The Price of $395 includes Top, Windshield, Lamps and Tools.

The Saxon is Here

We have just received our first shipment of Saxon Cars—the wonderful $395 automobile which is making such remarkable sales records everywhere.

Hundreds of people in this city have been waiting for an opportunity to see the Saxon—the first real automobile with standard motor car features, selling at less than $500.

Now is your opportunity.

The Saxon meets the demand for a low-priced car that is both good and good looking. It is a big car for the price, with 96-inch wheelbase; standard tread; 4-cylinder, 15 horsepower Continental motor of special Saxon design; left drive with center control. Not a cyclecar.

We invite you to come to our salesroom, see the Saxon car and arrange for a demonstration.

The City Carriage Works
Corner Barr and Main Streets.

MONEY LOANED

On Furniture, Pianos, Horses, Vehicles etc.
We have a LICENSE, and have given a BOND to loan money according to the STATE LAWS.
See us if you have a loan, or if you are going to take out a loan, it will save you money.
Peoples Loan Co.
718 Calhoun Street, Room 5, 2nd Floor — Seidel Blk., Phone 1773.

DIAMONDS

You can buy a Diamond on weekly or monthly payments on a small payment down. Wartell, Jeweler, 928 Calhoun St. 3-11-tf

PERHAPS, You're not aware that we do Shoe repairing.

PERHAPS, You're not aware how well we do it!

We have the best and most improved shoe machinery, manned by skilled workmen.

Bring in a pair of your old Shoes and see how neatly and promptly we can mend them.

Prices Reasonable.

M. APP
916 Calhoun Street

GO TO CHURCH SUNDAY

Your complexion needs
DAGGETT & RAMSDELL'S
PERFECT COLD CREAM
Used by the elite of New York Society for twenty-three years and still their favorite. Imparts health and beauty to the skin, smoothes away the marks of Time, brings Nature's bloom to sallow cheeks, discourages unwelcome lines and wrinkles. Improve your looks by its daily use.
In tubes 10c., 25c., 50c. In jars 35c., 50c., 85c., $1.50.
When you insist upon D & R you get the best cold cream in the store.

617 Clinton Street. 617 Clinton Street.
E. J. WILKINSON
BICYCLES, SUPPLIES and TIRES
Buy an Excelsior Bicycle at your price from $20.00 to $40.00.
Second-Hand Bicycles at all prices.
Small repair jobs and Baby Cabs re-tired while you wait.
We can save you from 10 to 50 per cent. in our line.
Phone 2450. 617 Clinton Street.

PERFECTION BED SPRINGS
THE ONLY SPRINGS WITH A FLEXIBLE CHAIN TOP
ABSOLUTELY GUARANTEED
Indiana Furniture Co.,
121-123 E. Main St.

Boy Scout Pocket Knives
This Knife is the official "Boy Scout," but is also a handy Auto or Fishing Knife. Has can-opener, leather punch, Presto key, Screw driver, bottle-opener and knife blade.
$1.00 Each. H. Pfeiffer & Son Co. By Mail, $1.05 Each

We Furnish THE HOME ON EASY Payments
PICKARD HOUSE FURNISHING CO.
112 AND 114 EAST COLUMBIA ST
Store only ONE SQUARE north and a FEW FEET west from the TRANSFER CORNER

L. O. HULL
WALLPAPER

WHOLESALE and RETAIL; ALL KINDS; SURE to please you
Wall paper is a side issue in one corner of most stores, we sell nothing else and being the only wholesale house in Fort Wayne, we can sell you, at retail, better wall paper than others at the same price, or the same quality at a lower price. We are wall paper specialists and if in doubt what to buy, we can give you suggestions that are worth something.
YES! WE DO PAPER HANGING
Do it right and charge no more than other stores. REMEMBER our location is
123 EAST COLUMBIA STREET
Estimates Furnished. Telephone 285.

Arrangement of the New Pennsylvania Passenger Station and Grounds Is a Model of Good Service

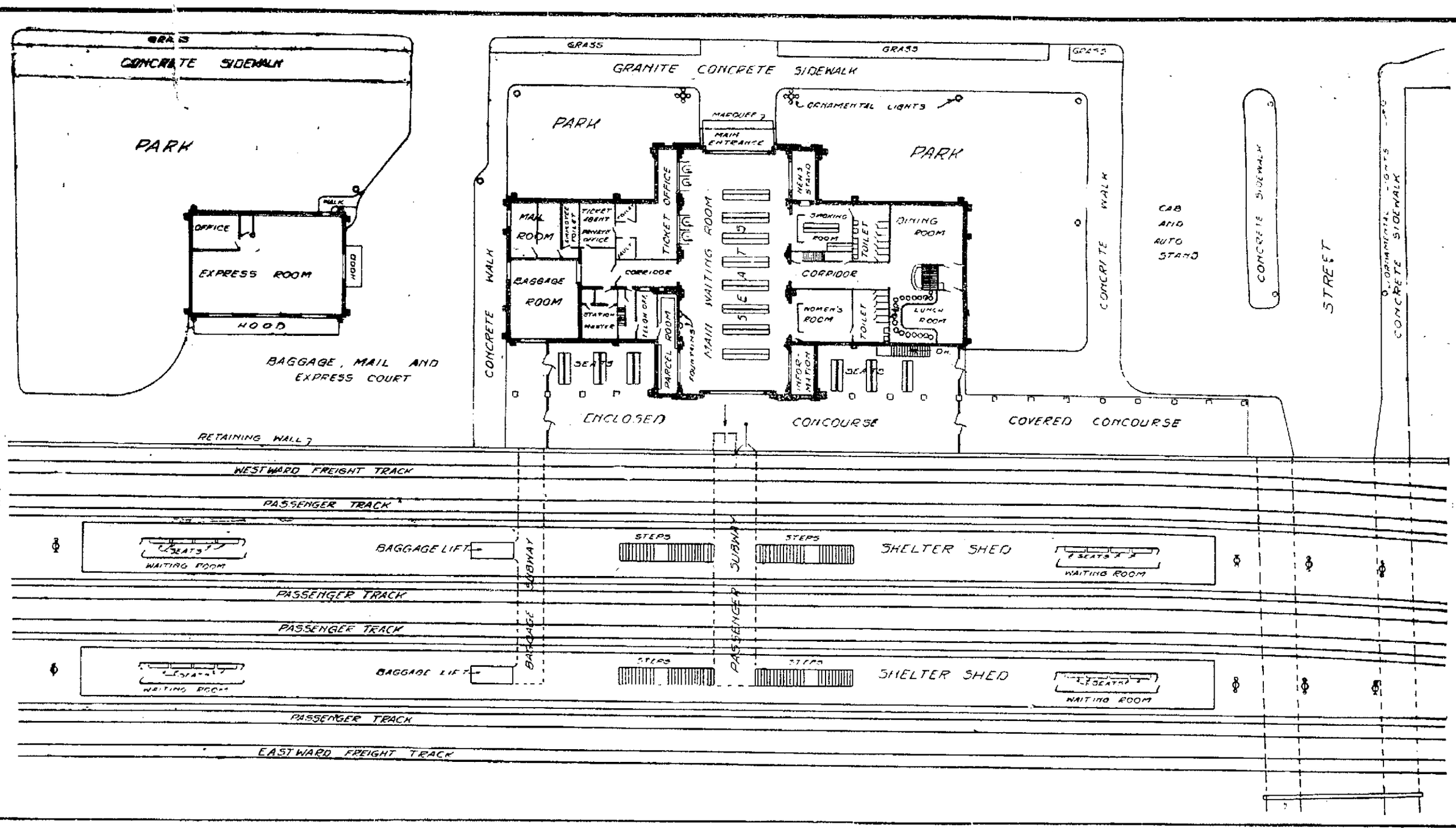

During the construction work on the new Pennsylvania passenger station on Baker street, when the doors were closed to the public, passers-by formed an incorrect idea of the size and beauty of the building. If they were imbued with the proper quantity of civic pride, they felt disappointed and peeved and possibly were very uncomplimentary in their remarks concerning the company and the new station. Probably they said, "The Pennsylvania company evidently does not expect Fort Wayne to grow. That depot is hardly big enough for today and in a few years it will be entirely inadequate for the purpose for which it is being built." Many people have made remarks to that effect. But that was before the magnificent station was finished. They soon changed their minds concerning it and now are as loud and enthusiastic in their praise of its beauty, adequacy and excellence of arrangements as they were in their condemnation of it from ideas obtained from a street viewpoint only. Not another city in the United States with a population of less than 100,000 has as great depot facilities as the Pennsylvania company has given Fort Wayne, and only a few cities of double the population of Fort Wayne have as good. When the Pennsylvania officials decided to build a new depot in Fort Wayne, they also decided to build one which would handle the business fifty years hence and be an ornament in an architectural way. Some of the higher officials had once resided in Fort Wayne and they entertain a friendly feeling for the city and a desire to give it the best depot of any of the lines west of Pittsburg. Among these officials was Joseph Wood, the first vice president, who resigned from office a few months ago.

It is estimated that the new station has a capacity for handling six or eight times the business that is passing through it today. Some figures obtained from a reliable source and compiled with a view of showing the relative capacities of the depots of some of the cities in the United States, viewed from a population standpoint, are given herewith and are very emphatic in confirming the claims of excellency and adequacy of the Pennsylvania station in this city. It will be noticed that in the tabulation, the local Pennsylvania depot is credited with 9,145 square feet of waiting room space in which are seats, heat and lights. Only the main waiting room, which has 3,500 square feet of floor space, and the enclosed concourse back of it, which has 5,915 square feet of floor space, are considered. In addition to these are the ladies' waiting room, with 382 square feet; the men's waiting room, with 446 square feet, and the four waiting rooms on the train platforms, with 1280 square feet, all of which are provided with comfortable seats, well ventilated, well lighted and well heated. Adding these to the main waiting room and the concourse and it gives a combined waiting room space of 11,553 square feet.

WAITING ROOM CAPABLE OF SERVING A VAST POPULATION.

Location of Station.	Population.	Sq. Ft. Waiting Room.	No. People Square Ft. Area.
Chicago (proposed)	2,326,000	31,000	75
South Station, Boston	731,000	15,000	49
Pennsyl. New York	5,353,000	29,500	182
New York Central, New York	5,353,000	20,000	268
Washington, D. C.	351,000	35,000	10
St. Louis, Union	817,000	19,000	40
Baltimore, Union	584,000	7,000	83
Northwestern, Chicago	2,326,000	24,000	96
Lasalle Street, Chicago	2,326,000	13,000	177
Michigan Central, Detroit	488,000	39,361	12
New York Central, Rochester	240,000	12,959	19
Great Northern, Minneapolis	319,000	9,500	30
Worcester, Union	174,000	10,240	16
Pennsyl Station, Fort Wayne	70,000	9,145	7

The above interesting table shows that the waiting room of the new Pennsylvania passenger station in Fort Wayne is larger, in proportion to the population, than those in the best known stations in America.

The proposed Chicago terminal will cost $65,000,000, which includes the $15,000,000 already expended for ground upon which to locate it. In floor area it will be third in the world, being exceeded only by the passenger station in Washington, D. C., and the station in Leipsic, Germany. The Chicago people claim the building proper of their terminal will cost more than did either the buildings of the Pennsylvania and the New York Central passenger terminals in New York city. The ground upon which those terminals are located, however, cost a much greater sum than has the site of the proposed new terminal in Chicago, and consequently the total cost is much greater.

The above diagram is a reproduction of a blueprint copy of the plans as carried out in the construction of the new Pennsylvania passenger terminals. A careful study of it will convey an adequate idea of the magnitude of the station.

A WOMAN LOST HER HAIR AND GOT IT BACK WITH HERPICIDE

While there are no thrills in the narration of Mrs. P. T. Nichols, 623 Broad St., Beloit, Wis., her story is nevertheless one of amazing interest. "Stricken with neuralgia and erysipelas I lost all my hair. My doctor recommended Newbro's Herpicide. I used six or eight bottles and now have a fine head of slightly curly light brown hair. Not a gray hair in my head. This is the more remarkable as I am middle-aged."

While the results which follow the use of Newbro's Herpicide are always more or less astonishing, they are always natural. Herpicide destroys the dandruff, stimulates the flow of blood to the hair follicles and keeps the scalp perfectly healthy. It makes possible a natural and luxuriant growth of hair, except in cases of chronic baldness.

While remedies said to be "every bit as good" as Newbro's Herpicide are frequently offered, one should insist upon having "the original germ destroyer," Herpicide. This is genuine. It stops itching of the scalp almost instantly.

Newbro's Herpicide in 50c and $1.00 sizes is sold by all dealers who guarantee it to do all that is claimed. If you are not satisfied your money will be refunded.

Applications may be obtained at good barber shops. Send 10c in postage for sample to The Herpicide Co., Dept. R., Detroit, Mich.

For sale by all drug stores.—Adv.

SPRING HOUSE CLEANING TIME

is right here, and with it means a week of hard work and inconvenience generally to the household.

But matters can be made easier if you have proper appliances.

Our store contains an extensive stock of Brooms, Brushes, Sweepers, Step Ladders, Pails, Mops, etc. Everything that will annihilate dirt and dust.

"I Can Always Get What I Want in Hardware at

C. C. SCHLATTER & CO.

COR. COLUMBIA AND CLINTON STS.

ANTWERP NEWS.

Antwerp, O., March 28.—Mrs. W. H. Sperry went to Fort Wayne Friday, where she will be the guest of Mrs. Mina Smith.

Ralph Nelson, one of our north of the river farmer boys, was a visitor at Fort Wayne Friday, where he was the guest of relatives.

Burt Lindemuth is at Monroeville visiting his sister Amy, who is teaching in the public schools.

Miss Lizzie Meek was a Fort Wayne visitor Friday.

John Majors, one of our north of the river farmers, went to Continental, O., Friday, where he will visit J. S. Parrett and family and other relatives.

Frank Curtis and family, one of our north of the river farmers, has tired of hitching up the team to come to town and has purchased the big touring car lately owned by J. L. Doering.

Rev. Mitchell, of the M. E. church, has just closed a very successful series of meetings at Bethel chapel in Crane township, twenty-five new members being added to the membership.

Mrs. O. J. Duval was a visitor at Latty Wednesday, where she attended a meeting of the W. C. T. U.

C. A. Bissell was a business visitor at Paulding Wednesday.

The annual firemen's tournament will be held at Napoleon, O., June 17, 1914. This is the forty-first meeting of the firemen of northwestern Ohio, and Napoleon is an ideal place to hold a meeting of this kind.

Wash Helsel and son Andy, who have been employed the past winter at Chicago, are home for a visit with relatives and friends.

Othal Harmon took a car ride over to the Summit City Friday.

Ab Dunderman has sold his residence property on West River street to Eddie Rice, who will become an Antwerp resident permanently.

Mrs. John Sauerwein and daughter, Marie Clare, after a visit with her mother, Mrs. W. T. McGuire and family, returned to her home the fore part of the week, her husband having motored over from their home at Paulding to accompany her home.

Ralph Place has disposed of his handsome home on North Main street, Thomas Barber being the purchaser.

Mrs. Belle Reese, of Paulding, was an Antwerp visitor Wednesday.

The Quickest, Simplest Cough Remedy

Easily and Cheaply Made at Home. Saves You $2.

This plan makes a pint of cough syrup—enough to last a family a long time. You couldn't buy as much or as good cough syrup for $2.50.

Simple as it is, it gives almost instant relief and usually conquers an ordinary cough in 24 hours. This is partly due to the fact that it is slightly laxative, stimulates the appetite and has an excellent tonic effect. It is pleasant to take—children like it. An excellent remedy, too, for whooping cough, spasmodic croup and bronchial asthma.

Mix one pint of granulated sugar with ½ pint of warm water, and stir for 2 minutes. Put 2½ ounces of Pinex (fifty cents' worth) in a pint bottle, and add the Sugar Syrup. It keeps perfectly. Take a teaspoonful every one, two or three hours.

Pine is one of the oldest and best known remedial agents for the throat membranes. Pinex is a most valuable concentrated compound of Norway white pine extract, and is rich in guaiacol and other natural healing elements. Other preparations will not work in this combination.

The prompt results from this mixture have endeared it to thousands of housewives in the United States and Canada which explains why the plan has been imitated often, but never successfully.

A guaranty of absolute satisfaction or money promptly refunded, goes with this preparation. Your druggist has Pinex, or will get it for you. If not, send to The Pinex Co., Ft. Wayne, Ind.

Andy Squires, of Hicksville, was an Antwerp visitor a short time Thursday while on his way to Fort Wayne.

Mrs. William Parrett went to Toledo Wednesday, where she will visit, the guest of Mrs. H. Miller and family.

Mrs. August Mattingly was a passenger to Fort Wayne Thursday.

Frank Zuber was a visitor at Fort Wayne Thursday, being called there by the serious illness of his son, Pell Zuber, who is undergoing a struggle with pneumonia.

Mr. and Mrs. C. A. Doering were Fort Wayne visitors Thursday.

Mrs. John Cassidy, one of our north of the river folks, was a passenger to Fort Wayne Thursday, from which place she went to her old home at Odell, Ill.

Mr. and Mrs. John Palmer were passengers to Fort Wayne Friday.

Mrs. A. A. Pointer was a Fort Wayne visitor Thursday.

Mr. and Mrs. C. W. Litzenburg, formerly residents of Bryan, O., have moved to this place, where they have taken up their residence, Mr. Litzenburg being the electrician at the electric light plant.

Roy Hurless, wife and son, Walden, were Antwerp visitors several days the past week, the guests of her mother out at the farm home and relatives here in town. Their home is now at Bryan, O.

Mrs. Jacob Kimball went to Fort Wayne Wednesday, where she will remain a month, the guest of her daughter, Mrs. Floyd Bowman and family.

Nelse Boylan and son, Daniel, were visitors in Fort Wayne Wednesday.

W. P. Fields and son, Linden, were passengers to Fort Wayne Thursday, where they visited his daughter, Mrs. Harry Rumbaugh and family.

Frank Parret and family were considerably frightened Thursday evening when their little one swallowed a piece of wienerwurst which lodged in its windpipe. A vigorous and very hasty attempt to dislodge same proved successful.

E. K. Terwilleger and family have moved into their cottage on West River street.

Mrs. B. A. Smith is home from Detroit, Mich., where she visited her daughter, Mrs. Harry Graves and family. Little Miss Helen Graves returned home with her and will be grandma's girl for a visit of several weeks.

Homer Shaffer and wife are the proud parents of a sweet baby girl that has lately come to their home in Crane township.

Frank Lane was a passenger to Toledo Friday, where he will visit his parents, Mr. and Mrs. O. E. Lane and family.

Mrs. George Peffley and daughter, Mrs. William Miller, went to Bryan, O., Friday, where they will be the guests of her daughter, Mrs. Perry Camp and family.

Dr. Murphy, accompanied by his wife, were Fort Wayne visitors Friday.

"77"

FOR COLDS, INFLUENZA, COUGHS, SORE THROAT

GRIP

You can escape the Grip and catching Cold, with a certain amount of care and the use of Humphreys' 'Seventy-Seven" at the first sneeze or shiver—you must be on your guard and have the remedy on hand ready to take.

If you wait, until your bones begin to ache, until you begin to cough and wheeze, and the Cold becomes settled and hangs on, it may take longer to break up. Two sizes, 25c and $1.00, at all druggists or mailed.

Humphreys' Homeo. Medicine Co. 156 William Street, New York.—Adv.

$100 Reward, $100

The readers of this paper will be pleased to learn that there is at least one dreaded disease that science has been able to cure in all its stages, and that is Catarrh. Hall's Catarrh Cure is the only positive cure now known to the medical fraternity. Catarrh being a constitutional disease, requires a constitutional treatment. Hall's Catarrh Cure is taken internally, acting directly upon the blood and mucous surfaces of the system, thereby destroying the foundation of the disease, and giving the patient strength by building up the constitution and assisting nature in doing its work. The proprietors have so much faith in its curative powers that they offer One Hundred Dollars for any case that it fails to cure. Send for list of testimonials.

Address F. J. CHENEY & CO., Toledo, O.

Sold by all Druggists, 75c.

Take Hall's Family Pills for constipation.

PETS! PETS! PETS!

If it is a pet you want, we have it. In choice singing Canaries, Talking Parrots, Angora Kittens, Rabbits, Guinea Pigs, White Mice, White Rats, Gold Fish, Globes, Aquariums, Fancy Bred Dogs and Pups of all kinds. Bird Cages of all kinds. Catalogue for the asking.

HOPE'S

LARGEST PET SHOP.

35 N. Ninth St. Philadelphia, Pa.

Manson, Fowler and Record Bicycles

$22.50, $27.00, $31.50, up to $40.00

Choice of Tires, G. & J. clincher (value $10.) Punct. Proof non-skid cushion tread (value $10), free on any of our bicycles.

Fancy Tread Bicycle Tires not found in any other store.

Won't Slip Bailey Tread, Red Rubber $3.75

Peerless Basket Weave, Cactus Raised Tread 3.50

Tashmo, Six-Ply Thorn-Proof, each 2.50

Single Tube Roadsters, not guaranteed, each 1.50

Last year's *Bailey* and *Thorn Proof* tires, each $2.50. Innertubes, 75c, $1, $1.25. G. & J., $1.50. Bring baby cab wheels for new tires. Come to the Big Store for BICYCLE TIRES and REPAIRS.

BROSIUS & BROSIUS, 126 East Columbia St.

Good second hand Bicycles, $5 to $15.

Store open evenings. April 1 to July 1.

SPORTING PAGE

These Are the Professors and Students Who Will Decide Basket Ball Superiority Between Faculty and Scholars at Fort Wayne High School.

Upper picture—Standing: Coats, Neff, Croninger, captain. Sitting: Ritter, Clark, Thomas. Lower picture—Standing: Granger, Seibt, Keil. Sitting: Spiegel, Dunkelberg, Buck.

These are the basket ball players who have a dispute on and which will be settled in a game at Library hall on Monday night. This question of superiority in the game is, of course, the paramount issue, but at the same time the affair is expected to net a nice sum for the victrola fund of this high school, and the old proverb of the pair of birds and one stone is in evidence.

—Sentinel Staff Photos.

In addition to these players the students have a number of others to draw on and if this six cannot accomplish the task of trimming the faculty the rest of the gang will be "licked" on. Tickets are selling fast and a big crowd is certain.

BAUMAN HAS THE SPEED FOR TEAM

Is Candidate for Second But Needs Confidence in Himself.

SHORT ON EXPERIENCE

Gulfport, Miss., March 28.—In spite of all the well deserved boosts that have been handed the young Tiger infielders this spring, there is a settled conviction among some of the older members of the squad that Paddy Bauman is going to make a big fight for that second base job of his before he will be willing to concede defeat. Speed is the thing they expect him to make his best showing on. If Paddy really will make up his mind that nobody can oust him and will open up and show all the ability he possesses, Manager Jennings undoubtedly will be forced to consider him. Maybe the Indianapolis lad, if he sees that there is real danger of somebody easing into his shoes, will be able to show the combativeness that heretofore has been lacking in his make-up.

One of the best recommendations Bauman has is his speed. Barring Cobb, Bush and possibly Del Gainer, he can race anybody on the club on even terms or beat him. Speed is what every manager is looking for in his players these days and the man who possesses it has a big an advantage over all rivals who are heavier of foot.

Bauman could be made into an excellent base runner if somebody would take a little pains with him. He hits well enough to get on often, and could be taught to slide and when to go. The trouble with this boy seems to be that nobody ever has taken him seriously enough to devote time and attention to him. This spring, for instance, it has been regarded almost as a foregone conclusion that he wasn't quite up to the major league standard. He brought the reputation of not being up to the standard with him from Providence and nobody seems inclined to dispute the justice of it. There is just one thing seriously the matter with Paddy's playing. He is very slow covering the bag and getting the ball away from him on double plays, which means that he holds Bush back and prevents the consummation of many duplex killings that should be easy. Whether this is an inherent weakness which cannot be overcome or one attributable to lack of practice and correctable, is a question. At least it would not do any harm to give him a real chance to work on it and see if he could learn.

GAVE OLD BOXER $10,000 IN WILL

Joe Choynski Cared for Chinese Lad and Made Him American.

CRACKED THE SAFE

Pittsburg, March 28. Joe Choynski, retired pugilist, and present instructor of boxing of the Pittsburg Athletic association, gratified a fanciful whim on his part to become the foster father of a little Chinese boy about twelve years ago, and because he did is richer today by $10,000. The father of Joe's charge has remembered the former square ring favorite to that extent in his will.

Jian Ying Song is the name of the boy, now a man of 22 years, whom Joe, then active in the ring, took into his home in LaGrange, Ill., and brought up to be an educated man of American style. The boy, after finishing high school, went back to his father, Jian Pond—the first is always the family name of the Chinese—in Chicago. By that time the father had become a wealthy restaurant proprietor.

A week or so ago the father died, and Choynski and his wife went to Chicago to attend the funeral. Tuesday night, just as they were about to return home, young Jian and another brother appealed to the boxer to help them get their father's safe open. He had died without conveying to anybody its combination.

The three worked on the task until they were weary, and then Joe was struck with an idea. "Wait a few minutes," he said, and left the house. He was back in a short time with an experienced safe cracker—that is, a man who worked in a safe factory and knew how to break as well as to make them. A bit of drilling and some more mysterious tinkering and the heavy door gave up.

Then it was that the aged merchant's will came to light. As Joe's young protege began reading the document he stopped short, uttered a surprised cry and threw himself on the wondering fighter's neck. Young Song, laughing joyously, handed Joe the will and motioned him to read. Joe did, and discovered his bank account bigger, so to speak, than he had imagined.

The story of how young Song became a member of the Choynski household is strikingly odd. Joe always had a soft spot in his heart for the Chinese and incidentally it was shared by his wife. So it was they came to the conclusion it would be rather nice for them to have a Chinese youngster in the house to help around and amuse them.

One day Joe dropped into the nearby laundry of Moy Sing and asked him if he knew where he (Joe) could get a boy to come and live with him. About two weeks later Sing brought Jian Pond to the Choynski establishment and the latter agreed to let his 12-year-old son, then on his way from China, take up his home with Mr. and Mrs. Choynski.

When little Song arrived he didn't know a single word of English, but his eyes sparkled with pleasure when his guardians christened him Ned. Soon he was to go to school with his little white brothers of the neighborhood, but before he could he must learn many things from Mr. and Mrs. Choynski.

"My wife and I spent two solid hours every night teaching the little fellow enough English so he could attend school," the veteran pugilist said last night. "We would point out objects about the room, the ice box, forks, spoons, chairs, anything, and repeat names. Song learned rapidly, and he used to laugh and clap his hands when he had mastered a word that was a bit difficult."

Joe's fatherly responsibilities did not deteriorate when Song, the polished, cultured youth of strictly American ways, went back to his father. About a year ago Song went back to his native land to marry the girl his mother had picked for him. His training here made him waver a bit before he decided to become the husband of a girl he had never seen, but in the end he was true to his traditions.

The rub came, however, when Song left his bride to stay with his mother and returned to the United States. The immigration authorities detained him, and he had no way of showing himself to be a desirable alien than by calling on his old protector of old, faithful Joe. When he did his release came in short order.

TEAMS ENTERED AT GARY MEET.

Five Fort Wayne teams have been entered in the Indiana bowling tournament and have written to Gary for April 18 and 19. The teams entered are as follows:

Elks—George and Eddie Harkenrider, Van Roy, Dr. Emrick and Ben Ungemach.

Friars—Carl Centlivre, Nussbaum, Dr. Tucker, Vesey and Feldmeyer.

The Electrical Supply and Fixture Co.—Boehrman, Stang, Niebergall, Madden and McCulloch.

Metropolitan—Reynolds, Farnan, Jackson, Brooks and Carr.

MUST UPHOLD HONOR OF UNITED STATES IN 500-MILE EVENT.

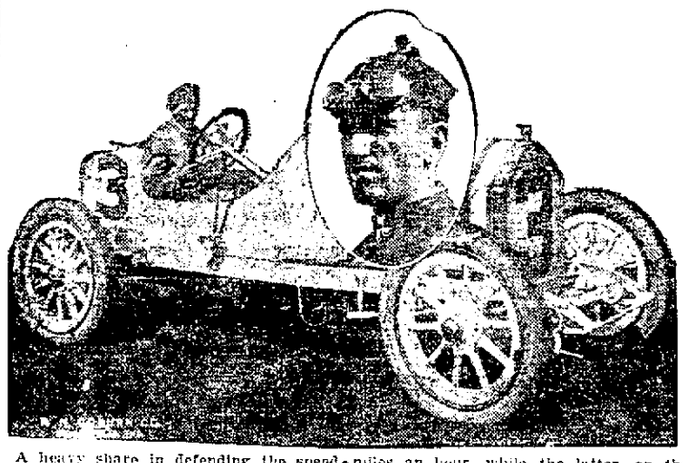

A heavy share in defending the speed titles of the United States against the onslaught of Europe in the next 500 mile race at the Indianapolis motor speedway is expected to fall on the shoulders of Gil Anderson and Earl Cooper, seen in the cigarette. This pair last year divided the American road racing championship between them, the former taking the Elgin with the record average of 71.5 miles an hour, while the latter, on the coast, won several consecutive firsts in as many starts. At the Vanderbilt and Grand Prize recently neither did very well, being handicapped with green motors, which there had been no time thoroughly to try out. At Indianapolis, however, they hope to have everything in readiness, and, accordingly, to finish in their usual one, two fashion.

HOFFMAN "THERE" IN THE PINCHES

Saint Guard Shoots Baskets in Wonderful Style Against Zanesville.

SQUABBLE AT CLOSE

Alyosius Michael Hoffman was there in the pinches during the basket ball encounter between St. Mary's Athletics and Zanesville last night and his steady nerve in a most trying situation put his club in position to lug off the long end of the 19 to 17 score.

By scrambling around on the broad surface of Wayne Crow's back during a great portion of the encounter, Hoffman managed to keep the big center under cover most of the time and his work was effective in this particular that he shot seven goals from foul and one of them knotted the count at 17 and gave his pards a chance that netted a victory in the last second of play.

Zanesville looked bad in the first period and was unable to get its scoring machine cranked up but in the closing ten minutes of play the club let out the wraps and finished in whirlwind style, overcoming a big lead and going out in front by a single point that promised to win for the hard working athletes.

Prof. Jacob Ritter had several trying situations to solve and in the first half gave Zanesville the benefit of a doubt that netted the club a couple of points. Just as the ball left Jack Berghoff's hands on its journey toward the basket for the final tally of the conflict the whistle of the timekeeper sounded a blast that brought the hostilities to a close.

Rules provide that a ball propelled basketward cannot be overtaken in its flight by the call of time and that if the sphere happens to be in the air when the final blast is sounded it is permitted to continue in its course after the game is to all intents and purposes over.

The Zanesville timekeeper insisted that the ball left Berghoff's hands after the whistle had sounded and the Fort Wayne timekeeper's version was of the kind that always promotes arguments. When Prof. Ritter tried to get some first hand information from the pair spectators, players and everybody else who could born in tried to tell him the real truth. Finally he gathered facts sufficient to warrant him in awarding the game to the Saints and he so announced.

"You blowed that whistle before he shot," said big Crowe to the timekeeper. "Then whatinell did you keep playing for?" was shot back, and the Zanesville center gave up the argument.

Evidently the tonnage of the opposition counted strong against St. Marys club in the scrap and if it had gone a few minutes longer there is little doubt that Zanesville would have copped. In the last few minutes of play the men showed game to the core and fought an uphill battle right into the territory of the enemy and the streak of luck went to the Saints.

The home boys labored valiantly all through and every man on the club helped to win, but Hoffman's work stood out prominently because he shot seven from the foul line and one of them went through the netting in a most trying pinch. Players and summary:

Zanesville, 17.		St. Mary's, 19.
R. Hoopingarner	L. F.	Harkenrider
Jacobs.		
Keplinger	R. F.	McArdle
Crowe	C.	Berghoff
Walters	R. G.	Eckrich
D. Hoopingarner	L. G.	Hoffman

Field goals—Keplinger 5, Crowe 2, McArdle 1, Harkenrider 1, Berghoff 3, Eckrich 1. Foul goals—Jacobs 3, Hoffman 7.

Referee—Prof. Ritter, Fort Wayne high school.

DODGERS READY FOR GAME.

Club managers desiring baseball games are asked to write to Manager A. Temper, 1015 East Wayne street, who has just affected a reorganization of the Dodgers.

RALPH DE PALMA ENTERS HIS CAR

Hard Luck Champion to Drive in the Big Speedway Race.

HAS FAST MACHINE

Indianapolis, March 28—Ralp De Palma, hard luck champion, king of sportsmen, and the gamest loser in the world, has entered the next 500 mile race on the Indianapolis motor speedway at the wheel of the Mercedes that Pilette drove to a third in the Grand Prix of Le Mans last season. The car is a six-cylinder, with an aviation motor measuring 4.1x5.5 bore and stroke, and a total cubic inch piston displacement of 445. It is capable of 115 miles an hour, it is said.

De Palma is at present having the machine shipped to New York, where he will subject it to the severe tuning up process for which he is noted. That it finished no better than third in the Grand Prix last year he attributes to the fact that it was new. With the stiffness worked out, and everything going right, it will run as good a chance in the next 500 mile race as anything on the track, he thinks.

As a matter of fact, the Italian has always been partial to Mercedes cars, driving them whenever he got a chance, except last year, when he piloted a Mercer in preference. Even in 1912, when he saw all hopes for the first prize of $20,000 go glimmering during the last few miles, he did not blame the machine but rather laid it to his "Dago luck" as he called it. This year he hopes for a reversal of form, with the entire sporting world at his back. If he loses, it will not be for lack of friends.

In his recent races De Palma has been quite successful. Thus, at Elgin last fall, he won the light car contest in easy fashion, and further distinguished himself at Santa Monica this spring by capturing the Vanderbilt in the record breaking time of 3:58:41, an average of 75.49 miles an hour. De Palma always drives in extremely clever, heady fashion. He may be expected during the next 500 mile race to get out of his mount all there is in it, and still last through to the finish.

The Western Automobile association, headed by Leon Shettler, who conducted the recent Vanderbilt and Grand Prize races at Santa Monica, has arranged to run a special train to the next Indianapolis sweepstakes races from Los Angeles, making the longest journey of this kind ever attempted for an automobile event. About a hundred expect to make the trip, traveling first to Indianapolis, thence to Chicago and then home, consuming about 10,000 miles and two weeks in all. Many other automobile organizations plan on attending, including Cleveland, Cincinnati, Detroit, Pittsburg, Columbus, Louisville, St. Louis and Chicago clubs, all of whom will run special trains, it is said, together with hundreds of smaller delegations from other points.

FEDERALS AT HARLAN.

Tonight the Lyceum Federals will play the Harlan team on its home court, the game being the second of the series between the two.

Mildest 5c Cigar Made.

FT. WAYNE GUARD

Barrels of money to loan on Diamonds, Watches and Jewelry.

WARTELL,
928 Calhoun St. 1-15-tf

BASKET BALL

ZANESVILLE vs. ST. PAUL'S,
ST. PAUL'S AUDITORIUM

TUESDAY, MARCH 31st

Tickets, 25c. Reserved, 15c.

On sale at Schirmeyer's, Dennis & Berghoff's, Koehlinger's, 901 E. Washington St., and Cigar Stand, St. Paul's auditorium.

Blood Poison Cured

Often Times In One Treatment

We Use Neo Salvarsan or 914

OUR BEST REFERENCE
NO CURE—NO PAY.

MEN The new German treatment is the remedy that you should demand when suffering from this loathsome condition. For years, even ages, doctors have been treating this curse on humanity by administering drugs and poisons. The old-time method was purely empirical, it being almost entirely based upon what this or that doctor concluded to use on his patient, the treatment in many cases being more injurious than the disease itself, causing the germs to be bottled up in the blood. The New German Remedy "914," Neosalvarsan, is truly scientific, and has done more to relieve sufferers from this disease than any other discovery of this or any other age.

NO PAIN, RETURN HOME SAME DAY.

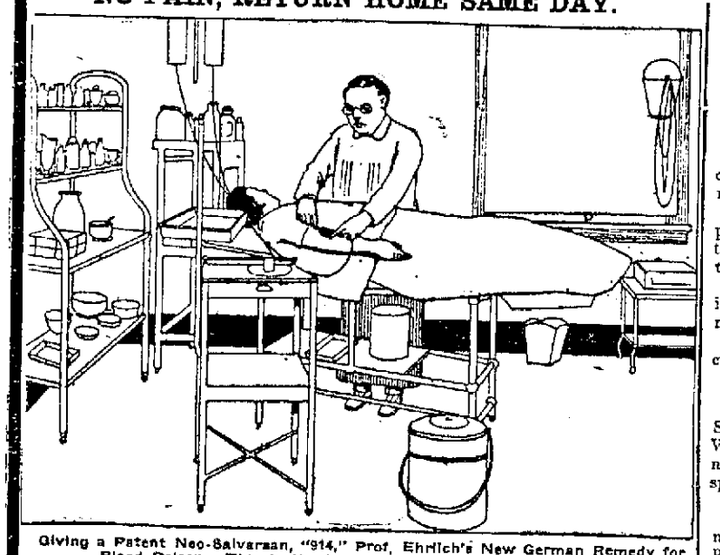

Giving a Patent Neo-Salvarsan, "914," Prof. Ehrlich's New German Remedy for Blood Poison. This is the intravenous method, directly into the blood, the only way it should be given.

Extract from letter of Prof. Ehrlich:

* * * Judging from all the reports received by me, it appears that the intravenous injection is to be preferred to all other methods of administration, as far as permanency of effect is concerned. Although I have to admit that this method of administration will prove an obstacle to the introduction of the remedy in general practice, on account of certain technical difficulties, I believe that the interests of the patient demand that only the most efficient form of treatment should be decided upon.

* * * I should feel much obliged to you if you will—as heretofore—assist me in this direction, and in the future employ as much as possible of the intravenous mode for the administration of the remedy.

(Signed.) P. EHRLICH.

HYDROCELE, RUPTURE, PILES CURED TO STAY CURED IN ONE TREATMENT

VARICOCELE

Varicocele is a diseased condition of the scrotal veins. It may be caused by blows, kicks, falls, heavy lifting, mumps, early indiscretion, or may be a symptom only of some special weakness.

The proper treatment consists of local application for the purpose of dispelling the stagnant blood and contracting the swollen veins, as well as internal medication to strengthen the nerves which govern the blood supply to these veins.

Though causing you no trouble at the present time, your Varicocele will, if permitted to go without the proper treatment, impair and destroy the elements of vitality.

We daily demonstrate that Varicocele can be positively and speedily cured without cutting, burning or any other form of operation.

UNNATURAL DISCHARGES

Unnatural discharges, whether recent or chronic; Gonorrhea, Gleet, Stricture, Inflammation of the Bladder and Prostrate, Orchitis, Hydrocele and Varicocele in all their stages, forms and complications, cured quickly, permanently and without hindrance to business by remedies tested in many years of special practice.

NERVO-VITAL DEBILITY

SYMPTOMS—The patient is usually undecided and timid; at times there may be great despondency and loss of energy, a feeling that recovery is impossible; digestion sometimes weak; complexion sickly; unable to endure much exertion of any kind; muscles weak and flabby; inability to concentrate the mind, and aversion to society.

TREATMENT—After a careful study of the SPECIAL SYMPTOMS OF EACH CASE, the proper treatment is prescribed accordingly. Certain drugs temporarily cause an irritative stimulation, but their use never results in permanent benefit, and often does much harm. The remedies we use are absolutely free from all such, and, while acting with rapidity, leave PERMANENT EFFECTS. The good results once obtained, the patient is not forced to continue their use.

STRICTURE

For the benefit of Stricture we have discovered and developed a system that gives all the benefits of surgery without the pain that surgery involves; a painless system of curing Stricture which acts directly upon the affected parts, dissolves the abnormal tissue, stops all irritation and allays all inflammation of the Bladder and Prostate.

NOT A DOLLAR NEED BE PAID UNLESS CURED
CALL FOR FREE CONSULTATION AND ADVICE.

DR. FLEENER CO., Specialists

Office Hours: 9-12 a. m.; 1-5 p. m., 7-8 p. m. Sundays, 9 a. m. to 12 m.

Fort Wayne, Indiana
Entire 2nd Floor Over Cadillac Garage.

117 Washington Blvd. West
Five Large Rooms Fully Equipped.

ENGLISHMAN WORKING 'EM.

Pennsylvania will have a winning crew if hard work can accomplish it. The famous English oarsman, Vivian Nickalls, if making them do some tall hustling in their practice runs along the Schuylkill river.

BRUNSWICK LEAGUE SCORES.

TAVERN.

Players.	1.	2.	3.
Boland	178	204	172
Weisenberg	146	166	172
Lorenz	155	226	165
Lauer	152	118	191
Hayes	202	115	213
Totals	828	829	923

EIDELWEISS.

Players.	1.	2.	3.
Thielmo	203	177	210
Starke	169	158	170
Crowe	160	180	171
Quinn	188	237	213
H. Miller	169	...	204
Beuchner	...	191	...
Totals	876	943	968

See our line of new rugs.
THE PAPE FURNITURE CO. 26-28-31

ELK LEAGUE SCORES.

TEETH.

Players.	1.	2.	3.
Dr. Emrick	127	123	118
F. Berghoff	149	...	...
E. Stites	...	126	133
Ungemach	154	157	162
E. Harkenrider	142	193	202
G. Harkenrider	142	158	155
Totals	714	757	770

HIDES.

Players.	1.	2.	3.
Krill	127	156	152
Walker	148	155	136
Hattersley	133	124	122
McCulloch	128	116	148
E. V. Emrick	155	147	150
Totals	701	698	739

Made from the real South Windsor Broadleaf—the dark Gold Seal 5c Cigar. 24-26-28

THOMAS WANTS LADIES' DAY.

Thinks He Should Give Same Privilege as are Granted by White Sox and Feds.

Chicago, March 28.—Charles Thomas, president of the Chicago National baseball club, announced today that he will petition the National league to abolish the rule prohibiting ladies' day at ball games. The White Sox have had a "ladies' day" for some years, and Charles Weeghman, president of the Chicago Federal club, recently announced that women will be admitted free one day each week to the Federal games in this city. President Thomas later announced a similar policy, but yesterday a notification came from President Tener that the National league had abolished "ladies' day" in 1909.

TAKING OPENERS NOT VERY LUCKY

Clubs and Pitcher That Start Well Do Not Always Land.

RECORDS SHOW IT

(By Ernest J. Lanigan.)

Baseball dope is a very peculiar thing. For the last ten years one finds that the Pirates, who in this time have won only one flag, have landed eight of their opening controversies and so have the Braves, who generally have finished way down in the ruck. The Naps, also non-pennant winners, have done splendidly at the kick-off, capturing seven contests. The White Elephants, with a record of four pennants in ten years, have broken away in front just six times, and the Giants, who have annexed five gonfalons, have had only an even split in their pry-off combats. The McGrawites, moreover, have been blanked on opening day on four occasions. Six times have the Cardinals had to be content with one tally in their first championship contests.

Star pitchers do not always fare well when real hostilities commence. Cy Young was the twirler for the Boston Red Sox in four of their openers and he was bracketed only once. Joe Wood's record on getaway day shows one victory, two defeats and one tie. Nap Rucker has gone down to defeat three times when the championship lid was lifted and only once has led the Superbas to a triumph in an opening game. It was when he was operating on the mound in 1912 that the Giants set a modern record for runs on the first day of the season by accumulating eighteen.

A luckless individual at the start of campaigns has been Arthur Fromme, of the Giants. He worked in three openers for the Reds and one for the Cardinals and defeat was his portion on each occasion.

Irving Melrose Young (Cy II) was delegated three times while with the Braves to pitch the opening battle, and on all three occasions he came through with wins. Once he let his opponents down with a safety. That trick also has been turned on opening day by Walter Johnson, the Chalmers car winner last season; Frank Paderewski Smith and George Mullin.

Johnson has won two of the three games he has pitched on opening day. So have Jack Coombs, Eddie Plank, Howard Camnitz, Addie Joss and Jeff Overall. Christy Mathewson copped both of the pry-off consists in which he toiled, as did "Babe" Adams.

These figures show the way the major league clubs have fared on the opening days of the last ten years, and the number of runs they have acquired:

TEN YEARS' RECORD OF OPENINGS.

Clubs.	Won.	Lost.	Tied.	Per.	Runs.
Pirates	8	2	0	.800	53
Braves	8	2	0	.800	41
Naps	7	3	0	.700	38
Yankees	6	3	1	.667	29
White Elephants	6	4	0	.600	42
Cubs	5	4	1	.555	42
Phillies	5	5	0	.500	36
Giants	5	5	0	.500	43
Browns	5	5	0	.500	27
Reds	4	6	0	.400	41
Nationals	4	6	0	.400	30
Tigers	4	6	0	.400	40
White Sox	4	6	0	.400	32
Red Sox	3	6	1	.333	40
Cardinals	2	7	1	.222	26
Superbas	2	8	0	.200	21

NORMAL GIRLS ARE BEATEN.

Tri-State Wins in Girls' Basket Ball Game at Smart Gym.

Tri-State Normal girls triumphed over the girls of the Lakeside school last night in a game at the James H. Smart gym by a score of 32 to 27. The defeat was the second for the girls of the Lakeside school. Players and summary:

Lakeside—Ehle and Feiertag, forwards; Phipps, center; Gruber, side center; Tower and Becker, guards.

Tri-State—Coath and Welland, forwards; Fairfield, center; Creek, side center; Miller and Talbott, guards.

Field goals—Ehle 10, Coath 2, Welland 11. Foul goals—Ehle 3, Fleiertag 4, Welland 4.

Officials—Miss Williams, Fort Wayne, referee; Mr. Bratton, Tri-State, umpire.

AEOLIANS AND ZANESVILLE.

A game between the Zanesville seconds and the Aeolians is booked for tonight at St. Patrick's lyceum.

CROP OF NEW BASE BALL TALENT LOOKS LIKE BEST HARVESTED IN GREAT NUMBER OF YEARS.

(By Hugh S. Fullerton.)
Staff Special.

Memphis, Tenn., March 28.—This spring has been surprisingly productive of new material in baseball.

America has been raked as never before for talent and a lot of new stars are twinkling right now. There always are a number good enough to hold their jobs, but what is most needed are men of the type to develop into Wagners and Speakers, Cobbs and Mathewsons in a few years.

Possibly the best youngster of the spring is Karl Von Kolnitz, the young catcher picked up by Charlie Herzog of the Reds. Herzog has sprung a new idea. He also has a corking man in Niehoff, if he makes good his training camp symptoms.

Collins, with the Boston Nationals, is second choice of young stars. He was a Vanderbilt university man who, according to Dan McGuigan, is the best athlete that ever came out of the south.

Stallings has more good material than any of the others. He has Fred Tyler, a husky, likely looking catcher, and Hugey from Waco, and James from Seattle, all corking good major league material.

Hughie Jennings seems to have stumbled upon a covey of good youngsters, the trouble being the most of them are men who are best in positions that Jennings does not need to strengthen. Needing a good third baseman he has routed out a squad of fine shortstops and second basemen. Kavanaugh and Fitzsimmons, infielders, are rare discoveries, and Compton is likely to show a lot.

Rickey has dug up half a dozen good men. Enzenroth seems most likely to become really great. Rehg, Scott and Cooney are three unusually promising men with the Boston Red Sox.

Cleveland appears to have been out of luck in the prospecting. The most promising of the new men is a comeback—Rip Hagerman.

Pittsburg has dug up a wonderful lot of kids from somewhere and everywhere. Watson and Jim Kelly, both outfielders, look good.

WHICH MEANT ROTTEN.

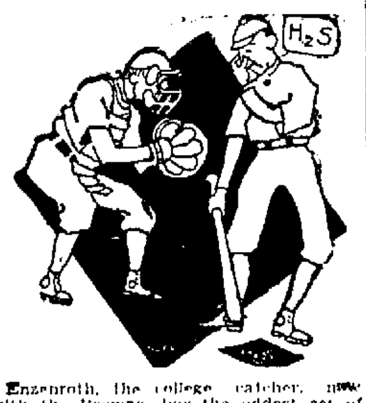

Enzenroth, the college catcher, now with the Browns, has the oddest set of signals ever used in baseball. There are sixteen college men on the Browns, and in the training camp at St. Petersburg Enzenroth, who is an expert in chemistry, began using chemical formulas as signals for the plays.

"H3, SO4," was a fast ball, "H2O" for the spitter, and so on. The college men caught on quickly and found they could understand things. Only Darius Pratt kept quiet. One day Enzenroth tried to stop a double steal by the regulars and muddled the play badly. Pratt, coming to bat, merely held his nose and remarked:

"H2S."

BEGAN WHEN HE WAS 13.

Perry McGillivray, who will represent the I. A. C. of Chicago in the national swimming championships on the coast July 3 and 4, is a wonderful "duck" in the water. He began breaking records when he was 13 years old, and he is still doing it, and he is only 19 now. He also was a member of Uncle Sam's bunch at the last Olympic games.

Born, to Mr. and Mrs. Andrew J. Dukes, 1015 DeGroff street, twin girls.

"SNOOKUMS" WILL STAY HERE.

Several flattering offers failed to pry Harvey Porter loose from the ownership of "Snookums," his French bulldog, and after winning three first prizes at the Chicago kennel show the animal will remain here. Mr. Porter is back on his job as treasurer of the Empress theater after several days in Chicago at the show.

ZANESVILLE HAS ANOTHER GAME.

Book With St. Paul Team for a Battle Next Tuesday Night.

Zanesville will try to revenge itself for the defeat it received a short time ago at the hands of the St. Paul basket ball club in a game arranged for next Tuesday night at the St. Paul auditorium. St. Paul had practically decided to close its schedule on account of injured players, but the men will be in shape for the go Tuesday and a warm battle is anticipated.

Try Sentinel Want Ads.

METROPOLITAN TOURNAMENT.

Players.	1.	2.	3.	
Farnan	225	223	191	
Reynolds	162	159	213	
Totals	288	282	404	
Grand total—1,174.				
May	172	218	215	
Carr	166	188	188	
Totals	388	406	403	
Grand total—1,147.				
Berghoff	213	181	131	
McCulloch	190	212	212	
Totals	403	393	346	
Grand total—1,142.				
Players.	1	2	3	
Stedhoff	192	188	180	
Fohlmeyer	179	183	180	
Totals	371	362	380	1113
Centlivre	199	167	181	
Eliot	199	166	182	
Totals	398	333	363	1094
Jackson	144	179	193	
Brooks	154	232	191	
Totals	298	411	384	1093
Haas	168	157	200	
Carr	173	187	163	
Totals	341	344	363	1054
Trethelbiss	171	169	157	
Garret	193	190	169	
Totals	364	359	326	1049
Leist	171	179	189	
Nieborgall	178	156	154	
Totals	349	335	343	1027
Cragg	166	187	146	
Crosby	125	182	189	
Totals	291	369	335	995
Kelly	160	160	160	
Hills	134	184	184	
Totals	294	344	344	932
O. Blauvelt	110	214	137	
A. Blauvelt	125	185	189	
Totals	235	399	326	960
Peckham	159	165	115	
Slagle	172	180	159	
Totals	331	345	304	980
Hayes	168	125	162	
Weisenberg	141	152	147	
Totals	309	277	309	893

EMMAUS LEAGUE SCORES.

DICKMEYERS.

Players.	1	2.	3.
C. E. Andt	166	154	156
E. Hiezeman	121	...	...
J. Hoerner	169	155	...
E. Hille	162	149	...
L. Gliesmen	...	...	167
W. Durman	151	162	192
A. Jaeger	132	200	132
Totals	745	835	714

HORSTMEYER & REITER.

Players.	1	2.	3.
E. Greiser	197	142	...
D. Hegerseldt	182	...	152
H. Ehle	188	209	226
E. Bdack	...	162	140
T. Horstmeyer	200	174	201
E. Blomenberg	194	211	211
Totals	961	893	930

For quality go to THE PAPE FURNITURE CO. 26-28-31

SEEKS ANOTHER BATTLE.

Abe Attell, former lightweight champion, who is touring in vaudeville at present, says he has one or two good battles left in him. He wants another bout with Johnny Kilbane, the present title holder, and they may get together in the near future.

PENNSY FREIGHT HOUSE, 2,186; J. M. CO., 2,442.

PENNSYLVANIA FREIGHT HOUSE.

Players.	1.	2.	3.
Knecht	102	131	151
Tilker	123	102	113
Spiegel	164	144	153
Klepper	143	162	180
Franke	130	224	164
Totals	662	763	761
Grand total—2,186.			

JOHNS-MANVILLE COMPANY.

Players.	1.	2.	3.
Goff	114	151	131
Harmeyer	128	159	169
Carman	176	200	162
Peckham	159	159	143
Slagle	148	224	220
Totals	725	893	824
Grand total—2,442.			

Every Little Fellow Should Have a Carriage Like This

OUT of a score of baby carriages, all set in a row, your eye will linger longest on a Sidway. Its beauty of design, the refinement of its lines, and the careful workmanship bestowed upon it, compel your attention. It is the carriage bought by mothers who want the best in appearance and the most in value.

A Sidway Will Guard Your Baby's Spine Against Curvature

The Sidway is the gentlest carriage made. The tiniest child can be ridden in it over rough roads without suffering the least jar or shock to his little frame or spine.

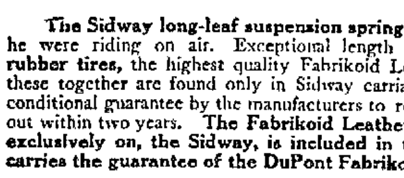

This Name on the Frame of Every Genuine

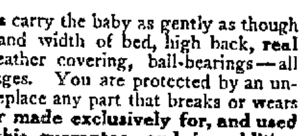

Sidways Fold With One Motion

The Sidway long-leaf suspension springs carry the baby as gently as though he were riding on air. Exceptional length and width of bed, high back, **real rubber tires**, the highest quality Fabrikoid Leather covering, ball-bearings—all these together are found only in Sidway carriages. You are protected by an unconditional guarantee by the manufacturers to replace any part that breaks or wears out within two years. **The Fabrikoid Leather made exclusively for, and used exclusively on, the Sidway, is included in this guarantee, and in addition carries the guarantee of the DuPont Fabrikoid Co., sole makers of Fabrikoid.**

Sidways cost no more than many other carriages which fail to come up to the Sidway standard. Made in various styles by the Sidway Mercantile Co., Elkhart, Ind.

Foster Furniture Co.

715-717 Court Street

Which Car ?

MAIL THIS COUPON TODAY.

Auburn Auto Co. of Fort Wayne,
124 Washington Blvd. W.,
Fort Wayne, Indiana.

Send the book that tells how to determine the "best automobile buy of the year," to

Name ....

Address ....

—Before deciding which Automobile to buy, find out what car is the "Best Buy of the Year." The coupon brings the book that tells how to determine this important fact.

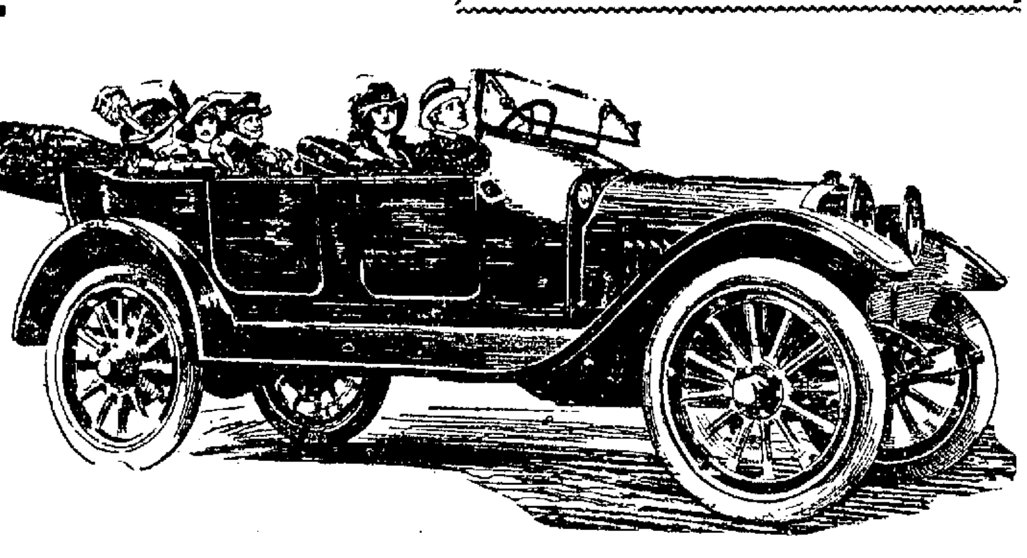

Most automobile agents are absolutely convinced theirs is positively the best car. That makes it hard to decide.

But each year some manufacturer springs a **VALUE SENSATION**—that startles the automobile trade. The next year other makers follow. Thus automobile building has progressed with giant strides. It was so in 1910, 1911, 1912 and 1913—and **THIS YEAR.**

Find out what 1914's **VALUE SENSATION** is! That's the **BEST BUY OF THE YEAR!** You lose money if you don't select that car.

Manufacturers this year point to the large, beautiful 120-inch wheel base new Auburn "40" as 1914's **STARTLING value.** It is equipped with electric self-cranking system, electric lights, deep, luxurious upholstery and every luxury and convenience the motor-wise owner wants—at the **UNPARALLELED PRICE OF $1,490!** Makers who next year will follow these ideas now offer similar features in their cars selling at **$1,600 to $1,835.**

The silent, stamina-imbued motor, the splendid mechanical perfection, the luxurious brillance of body finish that until this year were never offered at less than $2,000, are yours in the new Auburn **AT $1,490!**

GET THE BOOK Get the Auburn book—it goes into this matter in detail and it is yours free by return mail. Send the coupon today to

Auburn Auto Co. of Fort Wayne

124 Washington Blvd. W. Fort Wayne, Ind.

A Pictorial History of Fort Wayne

1614 TO 1914 | A Concise Chronological Record of Three Hundred Eventful Years | Compiled and Illustrated (with Two Hundred Pen Drawings) by B. J. Griswold

Copyright, 1914, by B. J. Griswold

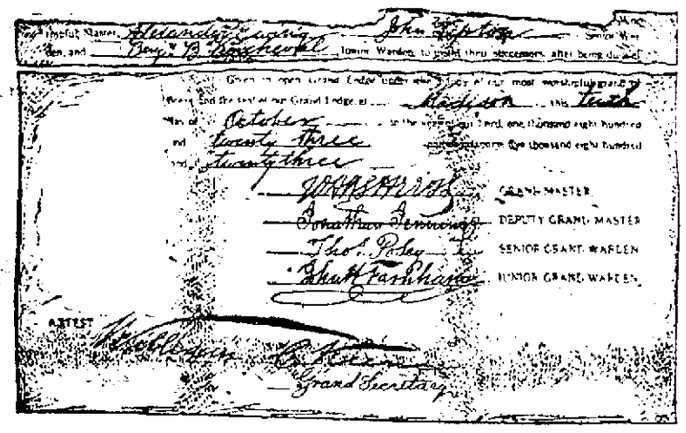

THE CHARTER OF WAYNE LODGE OF MASONS.

Herewith is shown a reproduction of a portion of the crumbling, discolored original charter granted to Wayne lodge No. 25, Free and Accepted Masons, November 10, 1823, by the grand lodge of the state. This was the first secret society organized in Fort Wayne. The original charter, framed, hangs on the wall of the lodge room in the Masonic Temple.

13th INSTALLMENT

SYNOPSIS OF LAST SATURDAY'S INSTALLMENT.

The arrival of Samuel Hanna and James Barnett, stalwart, far-seeing pioneers, at the same time that the government withdrew from the garrison the troops which had been a protection to the little settlement of Fort Wayne, brought a new outlook to the pioneers who had always considered the place as a military stronghold. Now it became the center of home-building and the establishment of enterprises of trade and manufacture. Rev. and Mrs. Isaac McCoy, the first Protestant missionaries, opened a school in the fort in 1820. In this year, also, the government established a postoffice and named Benjamin B. Kercheval, and, shortly afterward, Samuel Hanna, to serve as the postmaster.

CHAPTER XIX (Continued.)

The Town Builder Succeeds the Soldier.

1818-1822.

Francis Comparet.

1820 (continued).—Benjamin B. Kercheval, who declined the postmastership,

MRS. SUTTENFIELD'S TABLE

This handsome mahogany table was used for several years in the old fort by Mrs. Suttenfield. It passed into other hands and finally became the property of the late Col. R. S. Robertson. It is still in daily use in the Robertson home.

but who still served as Indian agent appears to have found it agreeable to associate himself with Alexis Coquillard and Francis Comparet in acting as agent for the American Fur company, which had established a depot at Fort Wayne. Mr. Comparet, who reached Fort Wayne from Toledo in 1820, was a native of Monroe, Mich., where he was born in 1799; he remained to add much to the growth and prosperity of the town. . . . James Aveline and family, of Vincennes, were among the well known new residents of 1820.

Wild Scenes at the Village.

The village was not without its periods of wild disorder during the time of the payments of the annuities to the Indians many unprincipled traders gathered at the village for the purpose of taking from the red men by dishonest means the money paid by the government. "There were at least one thousand whites here, from Ohio, Michigan, New York and Indiana, trading with the Indians," wrote Captain James Riley in a letter to Surveyor General Edward Tiffin, describing the scene in 1820. "They brought a great abundance of whisky with them, which they dealt out to the Indians freely, in order to keep them continually drunk and unfit for business; their purpose being to get the best of them in trade. Horse racing, gambling, drinking, debauchery, extravagance and waste were the order of the day and night." . . .

The Tragedy in the Missionary's Family.

1821. The perils of the life of the frontier are well illustrated by the experience of the McCoy family, by which a daughter of nine years was all but murdered by a fiendish savage, who captured her near the fort and would have taken her life but for the timely interference of a young friendly Indian and one of the attaches of the missionary school. The child was apparently "struggling in the agonies of death" when her rescuers reached her side. The father was just reaching home from a horseback ride to Baltimore, whither he went to secure financial aid. The missionary, describing the experience, adds that a Miami woman, who was a member of their household, threw herself, while intoxicated, into a fire and burned to death, and that the Miamis, while under the influence of liquor, committed many murders among themselves about the settlement. . . . Dr. William Turner, whose wife was Ann Wells, daughter of Captain William Wells, passed away in 1820. A second daughter of Wells, Rebekah, married Captain James Hackley; to the Hackleys were born two children, Ann and Jack. Ann became the wife of Nathan Farrand, and, after the death of Farrand, she was united in marriage with Peter Bicstone. A third daughter of Captain Wells, Mary, or "Molly," became the wife of Judge James Wolcott. William Wayne Wells, the only son of Captain Wells, graduated with honors from West Point, but died soon afterward. . . .

The Kercherals.

The birth of a daughter to Benjamin B. Kercheval, the Indian agent, and his wife (formerly Maria Forsythe), was an event of such interest to the Indians that they shortly adopted her, with solemn ceremonies, as a member of the Miami family. The child, Eliza Gus Kercheval, in maturity, married Francis Woodbridge, a Vermont West Pointer. From Fort Wayne, the Kercherals removed to Detroit. . . .

The Ewings Locate in Fort Wayne.

1822. Few families of the earlier times exerted a greater influence in the shaping of Fort Wayne affairs than did the Ewings, who came early in the year from Troy, Ohio. The family consisted of Colonel Alexander Ewing (born in Pennsylvania in 1753), his wife (Charlotte, a sister of Captain William Griffith, prominent in the Fort Dearborn tragedy), four sons, Charles W., who became president judge of the circuit court and a prominent lawyer; William G., the first man to be admitted to the bar in Allen county; George W., who, associated with William G., became one of the most widely known business men of the middle west, and Alexander H., a prosperous Cincinnati merchant; and two daughters, Lavina (Mrs. George B. Wallen), and Louisa (Mrs. Charles E. Sturgis). . . .

Fort Wayne's First Lawyer.

Charles W. Ewing (born in New York state in 1798), was already a licensed attorney at law. The father, Colonel Ewing, had served under Generals Washington and Harrison. He lived but five years after reaching Fort Wayne, but in that brief period he established one of the pioneer taverns and became the owner of real estate which is today of immense value. He died January 1, 1827. . . . In the year 1822, came also Peter Kiser, then a lad of 12 years, muscular and well accustomed to hard work. He had brought a drove of hogs to Fort Wayne from Grant county, Ohio, and the visit was a brief one; he returned at a later time, to establish himself in business and become identified with the development of the town. . . . Prominent among the new residents were William N. Hood and his brother, Robert Hood, from Dayton, Ohio. The former was the father of William E. Hood, of West Wayne street. William N. Hood became one of the earliest associate judges of the circuit court, and one of the founders of Peru, Ind. Both men performed valuable service in the development of Fort Wayne.

The First Regular Mails.

In response to the demands of the town, the government established regular mail routes between Fort Wayne and Chicago, as well as Ohio villages. Colonel William Suttenfield carried the mails to Chicago, and on one trip he made the entire journey on foot. Samuel Bird, a veteran of the Wayne campaign, who helped to build the original fort, carried the Maumee mails, making one trip a week. Postmaster Hanna was not required to neglect many of his other duties to care for the needs of the postoffice. . . .

"Father" Ross.

Interest in church affairs centers in 1822, upon the visit of Rev. John Ross, reverently known as "Father" Ross, a native of Ireland, who spent some time about Fort Wayne as a missionary, representative of the Presbyterian church. Coming from Franklin, Ohio, in the winter season, Rev. Mr. Ross "took passage in a light two-horse wagon, with Matthew Griggs, visiting Fort Wayne on a trading expedition with hats and dried fruit."[172] The journey was filled with perils. Threatened with death in a severe snowstorm and by the wolves which roamed the prairie, Mr. Griggs and Rev. Mr. Ross left the vehicle under the guard of a faithful dog and led the horses to the village, where they were entertained at the home of Samuel Hanna. . . .

Cass and Schoolcraft.

Among the distinguished visitors at the village during the year were General Lewis Cass, of Michigan, and Henry Schoolcraft, the explorer and metallurgist, who were following the old waterway route from Lake Erie to the Mississippi region. . . . The government assigned Richard Whitehouse, blacksmith, to serve the needs of the Indians at the agency house. . . .

Captain Riley and the Canal.

The report of Captain James Riley, who had completed a survey of the grounds between the Maumee and the Wabash rivers, aroused much interest, especially in Ohio, where the legislature, four years before, had taken action upon several important canal projects; during 1822, a preliminary survey was made in that state covering a distance of 800 miles of proposed lines. The middle west was already contracting a marked case of "canal fever." . . .

A Pond and a Creek.

Two of the notable physical features of

WILLIAM G. EWING.

Judge William G. Ewing, the first man to be admitted to the bar in Allen county, held also the honor of serving as the first judge of the probate court, from 1829 to 1836, when he resigned to engage, with his brother, George W. Ewing, in extensive trading operations, with many branch houses in the central states. At the time of his death on Lake Superior in 1851, he was one of the most wealthy men in the middle west. "His widow, as her part of the realty under the laws of the states of Missouri and Illinois and set apart, has realized to her actual amount of $[illegible]," says the Fort Wayne Times of December 16, 1858, "and in addition thereto, for property not disposable of a division in said estate, has realized large sums of money, and yet there is a large estate in Indiana, Ohio, Michigan, Minnesota and Wisconsin, out of which she will realize perhaps $60,000 more, the remainder of which large estate of Judge Ewing will go to his legatees under his will. This is the work of one of the pioneers of Fort Wayne, a young man who came here in 1822 poor." The portrait is from a photograph loaned by Mrs. Cynthia A. Hill.

the present downtown section of Fort Wayne in existence at this period were the meandering creek which flowed northward from the present South Wayne district, nearly paralleling the route of Harrison street, and emptying into the St. Mary's river, and a large frog pond which surrounded the site of the present Lincoln Life building, on East Berry street. . . .

CHAPTER XX.

When Allen County Was Young.

1823-1824.

A Year of Progress.

1823. With the opening of the year 1823 came the dawn of a new era of progress in government and in the social and commercial life of Fort Wayne and Allen county. The placing of the government lands on sale attracted hundreds of enterprising citizens to the town and to the farm lands. The year found the county of Allen created, the town of Fort Wayne platted, the first steps in the building of the Wabash and Erie

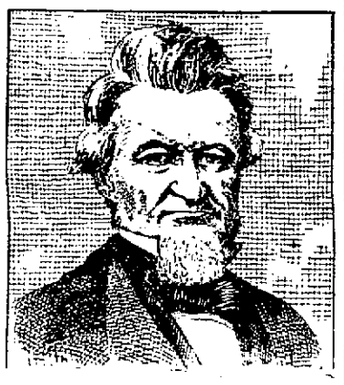

COL. GEORGE WASHINGTON EWING.

Colonel Ewing, son of Alexander Ewing, who, with his brother, William G. Ewing, became widely known throughout the west because of his large and widespread commercial interests, began his business career at Wapakoneta, Ohio. The branches of the trading business were located in Michigan, Iowa, Kansas, Minnesota, Illinois, Missouri, Indiana and Wisconsin. Indeed, "the name of the Ewings was familiar from the Alleghenies to the Rocky mountains." In 1839, George W. Ewing removed from Fort Wayne to Logansport, and later located at Peru, going from there to St. Louis, where he resided until the death of William G. Ewing in 1854. From this time until his death in 1865, Colonel Ewing lived in Fort Wayne. The portrait is from a photograph loaned by William Ewing Hood.

canal taken, and the first fraternal order, Wayne lodge of Freemasons organized. . . .

"A Confusion of Tongues."

Some there were, nevertheless, who, with unprophetic vision, saw nothing of the prosperous future lying beyond the somewhat chaotic present. Among these was Major J. S. Long, a visiting topographical engineer in the employ of the government. The recorded words of Major Long, however, are to be understood as applying merely to the mass of the people then gathered here and not to the few clear-minded, stalwart men who, with their brothers yet to come, were to be the builders of a new civilization in the west. "The village is small," observed Major Long. "It has grown under the shelter of the fort and contains a mixed and apparently very worthless population. The inhabitants," he adds, "are chiefly of Canadian origin, all more or less imbued with Indian blood. The confusion of tongues, owing to the diversity of Indian tribes which generally collect near a fort, makes the traveler imagine himself in a real Babel." . . .

Rapid Sale of Lands.

The "worthless population," however, was waiting with patience the opening of the sale of government lands, which had been authorized by congress, following the treaty at St. Mary's in 1822. With the arrival of Joseph Holman, of Wayne county, appointed by President Monroe as the first register of the land office, and Captain Samuel C. Vance, of Dearborn county, as the receiver of public moneys, the citizens at once awoke to the appreciation of the advantage of their favored situation, and with the beginning of the sale on October 22, entered with enthusiasm into the work of town building and the establishment of commercial enterprises. The land office was situated in one of the old fort buildings. Much of the clerical work came under the charge of a young man whom Captain Vance had brought to serve in his office, a citizen who was to become one of the foremost of all of Fort Wayne's enterprising men—Allen Hamilton. . . .

ALLEN HAMILTON.

Mr. Hamilton, who came to Fort Wayne in 1823, rose from a humble position in society to a most prominent place among the men of wealth and influence of his time. In 1824, at the time of the organization of Allen county, he was appointed by the governor to serve as sheriff. Subsequently, he held various important public offices. His connection with the early banking interests is commemorated in the name of the Hamilton National bank of today. He died in 1861, at Saratoga, N. Y.

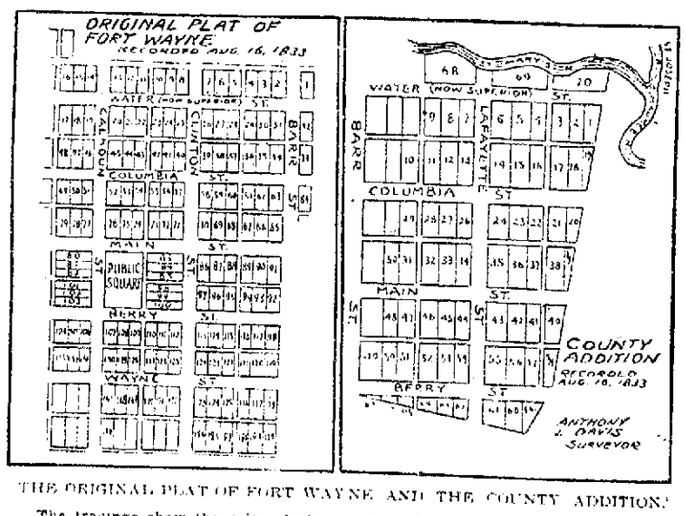

THE ORIGINAL PLAT OF FORT WAYNE AND THE COUNTY ADDITION.

The tracings show the original plat of Fort Wayne as presented by John T. Barr and John McCorkle, together with the county addition, which was opened for sale at a later period. The original plat was first recorded in Randolph county.

Barr and McCorkle.

Two men with a broad vision of the development of the west—John T. Barr, of Baltimore, and John McCorkle, of Piqua, Ohio—were the principal bidders for the lands now included in the heart of the city of Fort Wayne, a tract described as "the north fraction of the southeast quarter of section 2, township thirty north, range 12 east." Alexander Ewing purchased the tract immediately west of the Barr and McCorkle area; it later formed the Ewing and Rockhill additions. . . .

The Original Town Plat.

Upon the Barr and McCorkle tract, as surveyed by Robert Young, of Piqua, Ohio, the owners proceeded to plat the original town of Fort Wayne, consisting of 110 lots. It did not include the forty acres of the military tract about the fort. The plat was recorded in the office of the recorder of Randolph county, at Winchester, and subsequently at Fort Wayne in Recorder's Book A, page 316. There were four north-and-south streets (Calhoun, Court, Clinton and Barr), and five east-and-west streets (Water, Columbia, Main, Berry and Wayne). Water street was later renamed Superior. The ground sold for $1.25 per acre, the minimum price established by the government. . . .

Why the Streets Run Askew.

While the greater part of the present city of Fort Wayne is laid out in harmony with the points of the compass, the streets of the original plat, together with the thoroughfares immediately connected with it, are based on lines running north and south on a variation of three degrees and thirty minutes west of magnetic north. It is explained, in excuse of this regrettable condition, that "some buildings had been put up by the settlers and temporary streets thus adopted, which caused the proprietors to adapt the survey to the convenience of

GENERAL JOHN TIPTON.

General Tipton, appointed Indian agent at Fort Wayne in 1823, was one of Indiana's most progressive citizens. His father was murdered by the savages, leaving him as the support of his mother while a mere boy. John Tipton was born in 1786, in Sevier county, Tenn. While serving under General Harrison during the Tippecanoe campaign he rose to the rank of captain, and soon attained the title of brigadier general. Before coming to Fort Wayne he had served as sheriff of Harrison county and, while a representative in the state legislature, he was a member of the commission chosen to select the first capital, Corydon. After the completion of his service at Fort Wayne he removed the land office to Logansport. In 1831 he was the choice of the legislature as a representative of Indiana in the United States Senate. During his residence in Fort Wayne he was instrumental in the organization of the first Masonic lodge; later he was the grand master of the order in Indiana. The portrait is from the seventy-fifth annual report of the Indiana Grand Lodge of Free and Accepted Masons, 1896.

those squatters who would, it was thought, most likely buy the lots on which their improvements should happen to fall."[173] The first man to conform his surveys to the true points of the compass was Major Samuel Lewis, who, in later years, laid out his addition south from Lewis street. . . .

Provision for a County Library.

It is worthy of note that Barr and McCorkle, in their agreement with the county, specified that "of all the donations, it is expressly understood that 10 per centum is to be appropriated for use by said county of Allen, and to be appropriated for the use of a county library."[174] Approximately there was received from this source $1,700; the library was established in the late twenties or the late thirties; no record of the date of its foundation has been preserved. (See 1835.)

Opening of the Wells Reserve.

The section of land now forming Spy Run and Bloomingdale, known as the Wells reserve, which had been, by act of congress in 1808, set apart as a pre-emption to Captain William Wells, who was authorized to enter it as soon as adjacent lands should be offered at $1.25 per acre, also came upon the market. The heirs of Captain Wells placed the lands on sale at the same time that the property south of the St. Mary's was opened to the settlers, and its subdivision soon followed. . . .

Allen County Is Formed.

The rapid growth of the population of Randolph and Delaware counties caused the legislature, on December 17, to make a subdivision, thus creating Allen county, which, even in this reduced form, composed a vast territory, including the present counties of Allen, Adams, Wells, Dekalb and Steuben, and portions of the counties of Noble, Lagrange, Huntington and Whitley. At the suggestion of General John Tipton, the name of Colonel John Allen was given to the new county, the organization of which took place in the following year. . . .

General Tipton Begins His Service.

Appointed by President Monroe to succeed Benjamin B. Kercheval as Indian agent at Fort Wayne, General Tipton (born in Sevier county, Tenn., in 1786), removed to the town and located at the fort. General Tipton had served with distinction with Harrison at the battle of Tippecanoe in 1811,[175] and, after his services at Fort Wayne were completed, in 1828, when the agency was removed to Logansport, he became a United

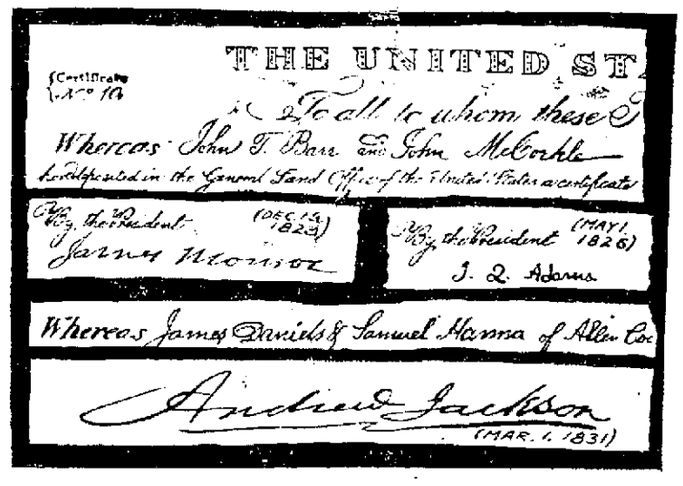

PRESIDENTS' SIGNATURES TO FORT WAYNE LAND PATENTS.

The above reproductions of parts of the government land patents for portions of the land on which the city of Fort Wayne is situated were made from tracings of the originals in the possession of Oliver S. Hanna, grandson of Samuel Hanna. The grant to John T. Barr and John McCorkle, bearing President Monroe's signature, is for ground in the heart of the present city, including the original plat of Fort Wayne. The Daniels and Hanna tract was southwest of the town. These grants, bearing the signatures of Presidents James Monroe, John Quincy Adams and Andrew Jackson, are framed and on display in the Nuttman bank of Fort Wayne.

States senator and a leading figure in the affairs of the state. . . .

The First Masonic Lodge.

With the coming of General Tipton and others interested in freemasonry, Fort Wayne secured its first secret and fraternal organization—Wayne lodge No. 25, Free and Accepted Masons. On March 22 John Sheets, grand master of Masons in Indiana, granted a dispensation to Alexander Ewing, worshipful master; John P. Hedges, senior warden, and Benjamin Cushman, junior warden, and others, to form a lodge to be known as "Wayne lodge, of Fort Wayne, County of Randolph, Indiana." At the first meeting, held in May, there were present, in addition to those already mentioned, Captain James Hackley and Benjamin B. Kercheval, together with the following-named visitors: General Tipton, of Pisgah lodge, of Corydon, Ind.; Anthony L. Davis, of Franklin lodge, Kentucky; Richard L. Britton, of St. John's lodge, of Ohio; John McCorkle, of lodge No. 11, Ohio, and Robert A. Forsythe. The lodge was opened with John P. Hedges, senior warden and secretary pro tem.; Benjamin Cushman, junior warden; James Hackley, treasurer, and Benjamin B. Kercheval, steward and tyler pro tem. At the June meeting Mr. Kercheval was elected treasurer; Charles W. Ewing, secretary; James Hackley, senior deacon; Robert Hars, junior deacon, and John P. Hedges, steward and tyler. On the 10th of November the charter was granted. On the evening of November 17, in the rooms of General Tipton, enclosed within the palisades of the fort, the following officers were installed: Worshipful master, Alexander Ewing; senior warden, John Tipton; junior warden, Benjamin B. Kercheval; secretary, Charles W. Ewing; treasurer, Anthony L. Davis; senior deacon, James Hackley; junior deacon, Hugh B. McKeen; steward and tyler, James Wyman. On the occasion of the meeting on Christmas night, General Tipton was elected to the office of worshipful master, a position which he held for five years. . . .

Jennings and the Canal.

Through the efforts of citizens living along the route of the proposed Wabash and Erie canal, Representative Jennings, of Indiana, urged the passage of a bill to establish the great waterway, and the debate thus opened in congress resulted in favorable action by the government in the following year. . . .

Ann Turner's Will.

A curious document filed in August, 1823, is the will of Mrs. Ann Turner, daughter of Captain William Wells. It was written one night when she was sick and

JUDGE CHARLES WAYNE EWING.

Charles W. Ewing was the eldest of the sons of Alexander Ewing, strong figures in the early history of Fort Wayne. He had been admitted to the practice of the law before coming to Fort Wayne in 1822 and was the first lawyer to settle here. He became the president judge of the Allen circuit court in 1837, having previously served as the first prosecuting attorney of the court. He was a brilliant orator and a strong man in his profession. The portrait is from a photograph of a painting, loaned by Mrs. G. W. McCaskey, a niece.

alone, and fearing to die without leaving a record of her wishes concerning the disposal of her property. "It is now very late at night," she wrote, "I have the nightmare very severely. I stood in the door to get someone to go for the doctor, but could not, and thought I had better write this lest I might be called before the light of another morning." She left a valuable piece of ground "for religious purposes." Among other items is "the lot of land in dispute 70 acres, odd acres, to be appropriated to my account to B. B. Kercheval which is a note for $200 and $30 borrowed when I was sick at R. Hood's, and $14 at two different times, and four barrels of flour, the bed and the candlestick, making in all about $367." Others mentioned are the sister, Mrs. Hackley, Allen T. Hackley, D. F. Colerick, Dr. Cushman, A. L. Davis and Dr. L. G. Thompson. Mrs. Turner lived to witness the passage of eleven years after the making of the will. . . .

Activities of 1823.

Jean Baptiste ("Father") Bequette, a silversmith, established a manufactory of jewelry and "earbobs for the Miami belles;" from thirty to forty whites were employed. . . . Hugh B. McKeen taught a school opened in one of the fort buildings. . . . James Aveline and family came from Vincennes. Mr. Aveline was a native of St. Jule, in France, and his designation as Aveline de St. Jule, caused him to be known as St. Jule," to the exclusion of his real cognomen. Francis S. Aveline, a son of James, was the builder of the Aveline house. . . . Allen Hamilton became the warm friend of Chief Richardville, for whom he acted as financial adviser.[176] . . . The Third congressional district of Indiana, including Allen county, was represented in congress by James Test, of Wayne county. . . . A destructive flooding of the rivers caused the loss of much property. . . .

(Next Saturday's installment describes the manner of the selection of Fort Wayne as the county seat, tells of the interesting proceedings of the first sessions of the county commissioners and the Allen circuit court, and records the first steps toward the building of the Wabash and Erie canal.

The period is of special interest, as it tells of the beginnings of local government and gives a picture of the life of the time in Fort Wayne when the wilderness began to disappear before the forward march of the pioneer).

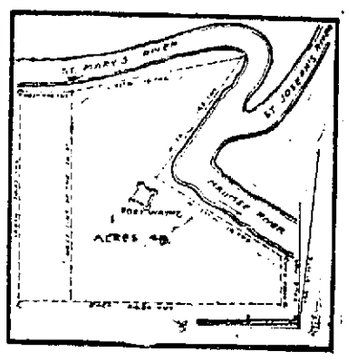

RILEY'S MAP OF THE MILITARY TRACT.

In 1822, Captain James Riley was sent by the government to survey the military tract about the old fort. It consisted of forty acres, which later formed a large part of Taber's addition. The lines representing the courses of the rivers, as compared with the lines of the maps of today, indicate a marked variation in the flow of the streams.

REFERENCE NOTES.

[172] Fort Wayne Times, December 16, 1858.

[173] Allen County Deed Record A, page 26.

[174] General Tipton's account of the battle, in his own handwriting, forms a part of the John Holliday collection at Indianapolis.

[175] A time-worn story describing the manner in which Mr. Hamilton is said to have obtained possession of valuable lands owned by Richardville, through the medium of their friendship and the saying of the words, "Well, chief, I strike on that section," has been proven to be without foundation. A recent court proceeding proves that Mr. Hamilton purchased all of the lands which later became of great value.

FRANCIS COMPARET.

In 1820, Francis Comparet came to Fort Wayne and opened an Indian trading post; later he established several manufacturing industries and was foremost in many of the enterprises of the day. His death occurred in 1845.

[172] Jesse L. Williams' "History of the First Presbyterian Church of Fort Wayne."

JOSEPH HOLMAN.

Mr. Holman was the first receiver of the land office, state representative and treasurer of Allen county. He was a native of Versailles, Ky., and in 1805 settled in Wayne county, Ind., where, for the protection of his neighbors during the war of 1812, he built a blockhouse on his farm. He then enlisted and served under Harrison. He was one of the founders of Peru, Ind., in 1834. The portrait is reproduced from "Pictures of Peru, Past and Present," published by Omer Holman.

DO YOU KNOW THE QUICKEST WAY TO RENT YOUR HOUSE?

Use a Sentinel For Rent ad and reach the people that make desirable tenants. You can do it at small cost and easily too---just phone your For Rent ad to the Sentinel——Phone 173

WILDWOOD HOUSES ARE EFFICIENT

"Housework" in a Wildwood house is made pleasant and easy. Wildwood houses are woman-planned, with plenty of consideration for the housewife. Sold on payment plan.

The Wildwood Builders Co.

A Member of the Real Estate Exchange.

Phone 2117 and 2167. 702-9 Shoaff Bldg

THE MARKETS

GRAIN AND PROVISIONS.

Chicago Market.

Chicago, March 28.—Wheat eased off today on account of general rains southwest. Opening prices were ¼c to ¼@⅜c lower, and a slight additional setback ensued before the market began to harden.

The close was steady, ⅛c to ⅝c under last night.

In corn there was a fair amount of buying orders, chiefly from out of town. Prices started unchanged to ⅛c higher, reacted somewhat and then again rallied.

The close was unsettled at a shade off to ⅛c up compared with last night.

Oats held steady. Offerings were moderate.

Lessened receipts of hogs gave strength to provisions. First sales ranged from 2½c to 7½c up, and there was a subsequent further advance.

Toledo Grain.

Toledo, O., March 28.—Clover seed—Prime cash and March, $8.20; April, $7.95.
Alsike—Prime cash and March, $10.40.
Timothy—Prime cash and March, $2.27½; April, $2.25.

Toledo Closing Prices.

Toledo, O., March 28.—Close: Wheat—Cash, 98¾c; May, $1.00; July, 90⅝c.
Corn—Cash, 68½c; asked, 69¾c; May, 70¼c; July, 70⅝c.
Oats—Cash, 41½c; asked, 42½c; May, 42½c; September, 40¼c.
Rye—Cash, 61c; asked, 63c.

Range of Prices for the Day.

Chicago, March 28, 1914.

Wheat—	Open.	High.	Low.	Close.
May	.93	.93¼	.93	.93⅛
July	.88¾	.88⅞	.88½	.88⅝
Corn—				
May	.68⅝	.68⅞	.68⅝	.68¾
July	.69¾	.69⅝	.68¾	.69
Oats—				
May	.39½	.39⅝	.39⅜	.39½
July	.40	.40	.39⅞	.40
Pork—				
May	21.00	21.10	21.00	21.05
July		21.20	21.12½	21.20
Lard—				
May	10.50	10.62	10.57	10.62
July	10.77	10.82	10.75	10.80
Ribs—				
May	11.23	11.27	11.20	11.25
July	11.37	11.42	11.35	11.40

Chicago Cash Grain.

Chicago, March 28.—Cash wheat No. 2 red, 94½@95c; No. 3 red, 94c; No. 2 hard, 95c; No. 3 hard, 92¼@94¾c; No. 2 northern, 95@96c; No. 3 northern, 93@94½c; No. 2 spring, 95@96c; No. 3 spring, 93@94½c.

Corn—No. 3, 65½@68c; No. 3 white, 67½@68½c; No. 3 yellow, 66@69½c.

Oats—No. 2 white, 41c; No. 3 white, 39@39¼c; standard, 40c.

Rye No. 2, 62½c; barley, 49@62c; timothy, $3.50@4.75; clover, $9.00@13.75; pork, $21.05; lard, $10.52½; ribs, $10.57@11.37.

New York Grain and Provisions.

New York, March 28.—Flour market was steady.

Wheat—May, $1.01⅝; July, 97½c.

Sugar—Raw sugar, steady; molasses, 2.30c; centrifugal, 2.95c; refined, steady.

THE LIVE STOCK MARKET.

East Buffalo Market.

East Buffalo, N. Y., March 28.—Hogs—Receipts today, 2,880 head; shipments, 1,520 head; official shipments to New York yesterday were 2,030 head; hogs closing steady; top strong; heavy, $9.10@9.15; mixed medium and Yorkers, $9.15@9.20; high and lights, $9.00@9.10; roughs, $8.30@8.50; stags, $7.00@7.50.

Sheep—Receipts, 2,400 head; market was strong; top lambs, $8.65.

Cattle—Receipts, 500 head; market was slow.

Chicago Market.

Chicago, March 28.—Hogs—Receipts, 7,000 head; market strong; bulk of sales, $8.50@8.65; light, $8.45@8.70; mixed, $8.35@8.70; heavy, $8.20@8.70; rough, $8.20@8.35; pigs, $7.25@8.60.

Cattle—Receipts, 200 head; market was steady; beeves, $7.00@9.60; Texas steers, $7.25@8.30; stockers and feeders, $5.60@8.10; cows and heifers, $3.70@8.60; calves, $6.00@9.00.

Sheep—Receipts, 4,000 head; market steady; native, $5.15@6.60; yearlings, $6.15@7.35; lambs, native, $7.10@8.15.

Indianapolis Market.

Indianapolis, March 28.—Hogs—Receipts 1,000 head; cattle, 100; calves, 50; lambs, light.

Hogs—Best heavies, $8.70@8.75; medium and mixed, $8.70@8.80; common to good lights, $8.70@8.75; roughs, $7.75@8.35; bulk of sales, $8.75; spring lambs, $5.50@8.00.

Pittsburg Market.

Pittsburg, March 28.—Hogs—Receipts, 1,500 head; market slow; heavies, $9.05; other grades, $9.10.

Sheep and lambs—Receipts, 1,000 head; market steady; top sheep, $6.50; top lambs, $8.25.

Calves—Receipts, 100 head; market was steady; top, $10.50.

PRODUCE AND POULTRY.

Chicago Market.

Chicago, March 28.—Butter market was lower; creameries, 19@24½c.

Eggs—Market higher; receipts, 20,030 cases; at mark, cases included, 17¼@18¼c; ordinary firsts, 17¼@17¾c; firsts, 18@18¼c.

Chese—Market unchanged.

Potatoes—Market higher; receipts, 93 cars, Michigan, Minnesota and Wisconsin red, 60@65c; white, 63@68c.

Poultry—Alive, lower; springs, 17½c; fowls, 17c.

New York Market.

New York, March 28.—Butter market was steady; receipts, 4,400 tubs; creamery extras, 25@25½c; firsts, 23½@24½c.

Eggs—Market steady and unchanged; receipts, 21,600 cases.

Poultry—Dressed, firm; fresh killed western chickens, 14@18c; turkeys, 21@25c; fowls, 13@18c.

THE DAY ON WALL STREET.

New York, March 28.—First transactions in stocks today showed an easier tendency. Trading was so light that the market came almost to a standstill five minutes after the opening. Lehigh Valley dropped nearly a point. The other active stocks receded by slight factions, with the exception of Reading, which made a small advance.

The market closed steady. Traders sold more freely today when it became evident that the successively lower levels of prices during the week had brought out a larger supply of stock.

The iron and steel group bore the brunt of selling, the sharp decline in United States steel resulting in hammering of stocks of independent companies. Although there were numerous weak points in the list at the day's low figures, prices hardened toward the close, under the influence of the customary week-end covering. Bonds were easy.

A DAILY MARKET LETTER.

(Furnished by J. S. Phillips, North American Building, Fort Wayne, Ind.)

Chicago, March 28.—Wheat declined a little on the excellent rains over Kansas and Nebraska. Canada is doing a nice export business, and inquiries in the United States are increasing. Liverpool and Antwerp markets continue firm. No serious damage complaints this week, except from western Kansas. Wheat receipts and shipments this week not changed much from last week, when the visible showed a big decrease. On the corn movement of the week the visible decrease, if any, should be moderate. Corn leaders did nothing today. The various cash markets were quiet. Kansas corn news was bearish and had the effect of checking corn. Market gives every sign of remaining at these levels against first few days of next week. Local bulls are educated to break buying side and figure that it will be two weeks before anybody will know about Chicago stocks being depleted in April and May.

Stocks did not show much selling pressure. The selling looked like offering down by the bear party in hopes of reaching stops. Steel was selected for this purpose and ran off easily to 62⅝, then some thousand shares of this issue were taken, causing a rally to above 63. The general rally was feeble and we look for lower prices. There should be some moderate turns by buying steel on drives and getting out on bulges. That is all we see in it at present. Union Pacific, Reading and Coppers are favorites with some. Copper has shown about best resistance power of the three. Local banks showed a larger decrease in cash than anticipated. Closing prices are as follows:

American Sugar, 99½; Smelter, 68¾; Copper, 75½; Atchison, 96¼; B. & O., 89¾; Brooklyn, 92; C. & O., 53; Canadian Pacific, 205¼; Erie, 29¼; Peoples Gas, 122¼; Great Northern, 126⅜; L. & N., 136¼; Missouri Pacific, 21¾; Northern Pacific, 133; Norfolk, 102⅞; New York Central, 90; Pennsylvania, 110⅜; Reading, 165; Rock Island common, 4⅞; preferred, 6⅞; Southern Railway, 25¼; St. Paul, 99¾; Southern Pacific, 91; New Haven, 69⅜; Union Pacific, 158⅛; United States Ssteel, 62⅞.

NEW YORK BANK STATEMENT.

New York, March 28.—The statement of the actual condition of clearing house banks and trust companies for the week shows that they hold $22,337,950 reserve in excess of legal requirements. This is a decrease of $3,000,000 from last week.

Loans, $2,088,718,000; increase, $3,713,000.
Specie, $397,636,000; decrease, $8,306,000.
Legal tenders, $25,959,000; increase, $3,502,000.
Net deposit, $1,975,257,000; decrease, $10,282,000.
Circulation, $11,995,000; decrease, $123,000.
Banks' cash reserve in vault, $109,385,000.
Trust companies' cash reserve in vault, $63,610,000.
Aggregate cash reserve, $172,995,000.
Excess lawful reserve, $22,337,950; decrease, $3,008,000.
Trust companies' reserve with clearing house members carrying 25 per cent. cash reserve, $89,610,000.

Summary of state banks and trust companies in Greater New York not included in clearing house statement:
Loans, $530,805,600; increase, $1,277,900.
Specie, $62,948,500; increase, $5,454,000.
Legal tenders, $818,200; increase, $8,700.
Total deposits, $659,619,500; increase, $17,274,300.

THE WEATHER.

OFFICIAL FORECASTS.

For Fort Wayne and vicinity: Rain tonight and Sunday; slightly warmer tonight.

For Indiana: Rain tonight and Sunday; slightly warmer in north portion tonight.

For Ohio: Cloudy tonight and Sunday, with probably rain.

For Lower Michigan: Rain or snow, probably rain tonight and Sunday.

WEATHER CONDITIONS.

Since yesterday morning quite heavy rains have been general throughout the Ohio valley and the lower lake region, the rainfall extending northeastward to New England this morning. Conditions remain unsettled in the southwest, with another moderate storm central over Kansas, and it is giving rains over most of the middle west.

While cool weather continues over the northern border states and some zero weather is still reported from the British northwest, the cool weather has not overspread the central states.

The southwestern storm will spread northeastward and will give some more rain in this section tonight and Sunday. It will be slightly warmer tonight.

The Maumee was at a stage of 11.3 feet this morning at Fort Wayne, but it will take more heavy rain to have it reach the flood stage of 15.0 feet.

W. S. PALMER, Local Forecaster.

LOCAL OFFICE UNITED STATES WEATHER BUREAU.

Fort Wayne, Ind., March 28, 1914.

Local data for the twenty-four hours ending at noon today.

Temperature at the End of Each Hour.

2:00 P.M.	45	2:00 A.M.	39
3:00 P.M.	42	3:00 A.M.	39
4:00 P.M.	43	4:00 A.M.	39
5:00 P.M.	44	5:00 A.M.	39
6:00 P.M.	41	6:00 A.M.	39
7:00 P.M.	43	7:00 A.M.	37
8:00 P.M.	43	8:00 A.M.	39
9:00 P.M.	42	9:00 A.M.	40
10:00 P.M.	42	10:00 A.M.	42
11:00 P.M.	41	11:00 A.M.	43
12:00 Midnight	40	12:00 Noon	43
1:00 A.M.	39	1:00 P.M.	44
		2:00 P.M.	46

Highest temperature yesterday, 52 degrees.

Lowest this morning, 37 degrees.

Highest since the first of the month, 62 on the 24th.

Lowest since the first of the month, 11 on the 2nd.

Precipitation for the twenty-four hours ending at noon today, .41 of an inch.

Precipitation since the first of the month, 1.87 inches.

Maumee river stage at 7 a. m. today, 11.4 feet.

Relative Humidity—
7 p. m. yesterday, 96 per cent.
7 a. m. today, 95 per cent.

Barometer, Reduced to Sea Level—
7 p. m. yesterday, 30.00 inches.
7 a. m. today, 30.21 inches.

Highest wind velocity, 24 miles per hour from the northeast at 6:15 p. m.

Sun sets today 6:01 p. m. Rises tomorrow 5:29 a. m.

W. S. PALMER, Local Forecaster.

J. S. PHILLIPS

MEMBER

Chicago Board of Trade

NORTH AMERICAN BLDG.

Sworn Statement of Circulation of the Fort Wayne Daily Sentinel for Month of February, 1914.

1	Sun.	15	Sun.
2	11,797	16	11,845
3	11,740	17	11,875
4	11,750	18	11,870
5	11,797	19	11,845
6	11,850	20	11,879
7	11,750	21	11,797
8	Sun.	22	Sun.
9	11,840	23	11,775
10	11,825	24	11,825
11	11,790	25	11,797
12	11,840	26	11,810
13	11,855	27	11,825
14	11,750	28	11,809

Total 283,587
Daily Average 11,816

The above statement of the circulation of The Daily Sentinel is correct according to the record on file in The Sentinel office.

RAYMOND F. CORCORAN, Circulation Manager.

Subscribed and sworn to before me this second day of March, 1914.
(Seal.)

ANDREW J. GRUBER, Notary Public.

My commission expires Oct. 5, 1916.

WANTED.

MALE HELP.

WANTED—A weaver at 419 E. Tober street. 28-2t

WANTED—A farmhand, must have experience in plowing and cultivating. Phone 6537 blue. 28-2t

WANTED—Man to sell trees, shrubs, roses, berry bushes; permanent. Brown Brothers Nurseries, Rochester, N. Y.

MEN, our illustrated catalog explains how we teach the barber trade in few weeks, mailed free. Write Moler college, Indianapolis, Ind. 28-6t

WANTED—Hustler to sell our paints, oils and greases in this territory; experience unnecessary; advancement certain; write at once. Republic Paint and Lead works, Cleveland, O. 14-april 12

WANTED—First-class brass and aluminum molder on Adams squeezer; steady work; 22½c per hour; Saturday afternoon off. The Ryder Brass Foundry Co., Bucyrus, O. 28-3t

WANTED—Salesman, one experienced in selling high-grade books, by firm known all over the country, give experience and telephone number. Address Howard, care Sentinel. 28-2t

WANTED—Salesman, a well known and established firm desires the services of an experienced, well educated man over 25 for work in Fort Wayne and vicinity. Ask for Mr. Robertson, Wayne hotel, Monday afternoon.

WANTED—I will teach several young men the automobile business in ten weeks by mail and assist them to good positions. No charge for tuition until position is secured; write today. R. S. Price, automobile expert, box 463, Los Angeles, Cal.

WANTED—Local representative, splendid income assured right man to act as our representative after learning our business thoroughly by mail. Former experience unnecessary; all we require is honesty, ability, ambition and willingness to learn a lucrative business; no soliciting or traveling; all or spare time only; this is an exceptional opportunity for a man in your section to get into a big paying business without capital and become independent for life. Write at once for full particulars. National Co-Operative Realty Company, L-980, Marden building, Washington, D. C.
mch 4 7 11 14 18 21 25 28 4 1 4 8 11 15 18 22 25 29.

BOYS.

WANTED—Boy to work in office and make deliveries; permanent position, one with bicycle preferred. Address or call Bowen & Miller, 15 Arcade. 27-2t

FEMALE HELP.

WANTED—Good girl for general housework; two in family. 1305 W. Jefferson. 28-2t

WANTED—$100 weekly profit in spare time at home, mail order business; don't worry about capital. Boyd H. Brown, Omaha, Neb.

WANTED—Experienced girl for general housework; no washing; one who sleep home nights. Call at 915 Union street. 3-27-tf

FREEMAN'S SCHOOL, Cutting and Dressmaking, spring term open; pupils admitted any time. Day and night classes. 428 W. Wayne street. 5-18-tf

GIRLS.

THE S. T. TAYLOR SCHOOL OF DRESSCUTTING, DRESSMAKING, DESIGNING, LADIES' TAILORING, FRENCH MILLINERY, BEADING, EMBROIDERING, HAND PAINTING, OF GARMENTS AND FURRIER'S ART—The S. T. Taylor System consists of the Taylor Square. Only system not a chart—a system which applies actual measurements to straight lines; also makes its curves by actual measurements. It is not difficult to learn. Every lady interested in dressmaking, either for business or for home use, should learn. Our students are taught the value of thoroughness in high-class Dressmaking, Designing, Ladies' Tailoring and Millinery from FOUNDATION to FINISH. Primary and advanced courses in all branches. Our graduates command the highest salaries because they have become proficient in the VERY BEST system in the world. Instructions are individual. Day and night school. We court investigation. Call, phone or write for further information. S. T. Taylor School of Dressmaking and Millinery, Schmitz block, corner Calhoun and Washington streets. Phone 1851. 3-3-1m

EITHER SEX.

WILL PAY reliable man or woman $12.50 to distribute 100 free pkgs. perfumed Borax Soap Powder among friends; no money required. Ward Borax Co., 216 Institute Pl., Chicago.

WANTED—POSITIONS.

WANTED—Position as chauffeur; four years' experience; good references. 2228 Smith street. 26-3t

WANTED—To do work for some contractor; have good hauling team and wagon; also 20 to 25 men with me. 118 Grueter street. Phone 6986 blue. 26-3t

Tangoing on real ice, Empress tonight.

FACTORY.

MILLER Furniture and Showcase works will build you your furniture and showcases or anything in the cabinet line and do it right to your order Call phone 7421 red or drop postal to 2509 Fox avenue. Will call. 1-14-tf

Attention Poultrymen!

A Sentinel Classified

Will sell your stock and eggs. Try one and be convinced. 1 cent a word.

POULTRY AND EGGS.

FOR SALE—Single comb brown leghorns; eggs 75c per fifteen. 1012 Swinney avenue.

FOR SALE—Black Orpington cock and three hens, good stock. 2936 Smith. 26-3t

FOR Barred Plymouth Rock eggs from winners, phone 6291 green. 1221 Scott avenue.

FOR SALE—25 R. C. Rhode Island Reds and eggs for hatching. 2514 Broadway. Phone 6305. 3-24-12t

FOR SALE—Entire flock single comb Rhode Island Reds, also eggs for hatching. 1018 Elmwood avenue. Phone 525 blue.

FOR SALE—Partridge Wyandotte poultry yards, stock and eggs. 436 W. Fourth street. Phone 2162 black. 2-11-wed-sat-tf

FOR SALE—Three thoroughbred Fishel strain white rock cockerels, from prize winning stock. Phone immediately 6882 blue.

FOR SALE—Eggs for hatching from thoroughbred, prize winners Rose Comb Rhode Island Reds. Irvin Koons, 3111 Thompson avenue, city. wed&sat-3-11-tf.

FOR SALE—Silver Spangled Hamburgs, winners at Madison Square Garden, Cleveland, Chicago, Boston, Toledo, Fort Wayne. Stock and Eggs. Anthony Poultry Farm, New Haven, Ind. 8-9-tf.

MEDICAL.

SUPERFLUOUS HAIR, moles, warts, pimples, blackheads, corns, bunions and ingrowing nails removed. Zimmerman Specialists, over 1206 Calhoun street. Phone 2341. 31-sats-tf

FOR RENT.

HOUSES

FOR RENT—Entirely furnished strictly modern seven-room cottage, nine blocks east of Calhoun. Telephone 1830 green.

FOR RENT—Half of double house 726 Columbia avenue, modern. Phone 2717 blue; no children. 3-28-tf

FOR RENT—After April 1 nicely furnished modern home, with player-piano. Address X. Y. Z., care Sentinel. 26-28-2t

FLATS.

FOR RENT—Five-room flat upstairs, modern. 2730 John street. 25-4t

FOR RENT—Three-room flat 1015½ Wells street. Inquire Wm. Aumann, care White Fruit House.

FOR RENT—Modern furnished flat, soft water bath. 201 West Creighton. 3-25-tf

FOR RENT—318 W. Berry street, flat; modern; 206 East DeWald street, modern. SCHRADER & WILSON, Main and Court, first floor. 8-28-tf

FOR RENT—Flat, five rooms and bath, modern. Inquire 1624 Calhoun street. 1-22-tf

ROOMS.

FOR RENT—Modern furnished room for two men. 113 Brackenridge. 28-3t

FOR RENT—Furnished rooms. 622 Clinton street. 2-9-tf

FOR RENT—A nice room in private family for gentleman. 337 W. Lewis street. 27-3t

FOR RENT—Three nice furnished rooms, living room and two bedrooms. No. 4 White apartment. Phone 3542.

FOR RENT—Furnished room, gentleman preferred. 2705 South Calhoun street. 3-27-tf

FOR RENT—Beautiful front room, second floor flat, partly furnished if desired; hot water; modern. 127 E. Washington.

STOREROOMS.

FOR RENT—Storeroom 920 Calhoun street. Inquire of Chas. Goodman, 724 Harrison street, second floor. 2-14-tf

PETTIT'S STORAGE WAREHOUSE CO. Fireproof private rooms. Equipment and service for storage unexcelled in any of the cities. 414 E. Columbia St. 6-22-tf

WANTED.

MISCELLANEOUS.

WANTED—To put the Elmo Electric Washer out for thirty days. Phone 6671 blue. 3-24-1m

I MAKE LOANS on jewelry and diamonds. All business strictly confidential. Inquire Chas. J. Naughton, 1221 Calhoun street. Phone 535. 2-28-tf

WANTED—Dealers to see our line electric mills, urns, display counters, cases, desks, etc. G. E. Bursley & Company. 6-24-tf

HIGHEST CASH PRICES PAID FOR HOUSEHOLD GOODS—Don't sell them until you see us. Phone 2231. 1213 Calhoun street. L. Tomkinson. 12-77-tf

WANTED—Cement work of all kinds, sidewalks, basement floors and repair work; guaranteed work at reasonable prices. Phone 1415 blue. Tinker & Co. 28-2t

RASTETTER'S BARGAINS—
6-room home, Pape avenue, $2,150; only $150 cash.
6-room home Sinclair, near St. Mary's; bargain at $1,850.
6-room cottage, modern except furnace; only $2,000.
6-room cottage corner E. Wayne, both streets paved, $2,900; only $600 cash.
6-room modern home Packard avenue, near Fairfield, $3,200; only $400 cash.
And many others. Ask Rastetter, 133 E. Berry. Phone 366. 25-4t

Tangoing on real ice, Empress tonight.

FOR SALE.

REAL ESTATE.

FOR TRADE—Small cottage near city, trade for lot. X, care Sentinel.

FOR SALE—Five-room house, 2534 Weisser Park avenue, from owner. 3-18-tf.

FOR SALE OR TRADE—For larger home, partly modern six-room cottage, close in. Box 3, care Sentinel. 28-2t

FOR SALE—Neat cottage, corner lot, on paved street, near Smart school, direct from owner. Call at cigar store John and Creighton avenue. thurs-sat

FOR SALE—Four beautiful strictly modern homes south side, Williams grove; terms to suit. Owner. Telephone 6579 green. 26-6t

FOR SALE—Beautiful home on South Harrison street, near St. Patrick's church; modern throughout; double garage in rear. Address "Immediate," care Sentinel.

FOR SALE—The J. W. Foley house at 1113-1115 Clinton street, condemned; must be torn down or removed by April 22; house will be sold to highest bidder. See J. M. Stuart, 423 E. Lewis. 28-6t

FOR SALE—Splendid modern, high-class bungalow, central south, full corner lot; room to build another house.
W. E. DOUD.
2nd Floor Shoaff Bldg. 6-6-tf

FOR SALE—Good 7-room house, southeast, electric lights, both waters; $2,650. Payment plan.
W. E. DOUD.
2nd Floor Shoaff Bldg. 6-6-tf

FOR SALE—7-room modern house, Savilla avenue, $3,500, part cash.
W. E. DOUD,
2nd Floor Shoaff Bldg. 6-6-tf

FOR SALE—6-room house Smith street, electric lights, bath and furnace; good barn; 40-ft. lot, $2,800. Payment plan.
W. E. DOUD,
2nd Floor Shoaff Bldg. 6-6-tf

FOR SALE—5-room modern house, only 12 squares from court house, $2,250.
W. E. DOUD,
2nd Floor Shoaff Bldg. 6-6-tf

FOR SALE—In west end, double house, at a bargain; will pay 10 per cent or better on investment. Will take a southside lot in part pay. Address Trade, care Sentinel. 3-18-tf.

FOR SALE—Seven-room strictly modern house, built one year, from owner; no commission to pay; 2423 John street. Also one 5-room cottage on John street, $2,000; all improvements paid for; small payment down. Inquire 2423 John street. 3-28-tf

FOR SALE OR EXCHANGE—About 5 acres with house, barn and outbuildings; fine cellar, cistern and well; some fruit; ideal poultry and garden farm; one mile from town; will trade for property in Fort Wayne. Call or address 2636 S. Clinton street.

FOR SALE—7-room modern house, central, $5,000.

If you are thinking of building, see City and Suburban Building company's modern homes. Will build for you on the payment plan.
W. E. DOUD,
2nd Floor Shoaff Bldg. 6-6-tf

LOTS.

FOR SALE—By owner, fine lot in central Lakeside, cheap. Phone 554.

FOR SALE—Fine Pfeiffer Place lot. G. H. Steiss, 604 Archer ave.

FOR SALE—Lot 30x50, Sherman, $350; also 50x150 St. Mary's, one square from car line. Ask J. H. W. Schaefer, 1226 Sherman. wed-thur-sat

FOR SALE—Two lots on west side of Victoria avenue, first block south of new high school property. Price $700 each. Address L. E., care Sentinel. 28-2t

FOR SALE—The best residence lot in Fort Wayne; 80 foot frontage on Fairfield avenue, 200 feet deep; will consider vacant lots in part payment. Address "Fairfield," care Sentinel.

FOR SALE—Most valuable property in Bloomingdale, southeast corner St. Mary's avenue and High street; 100 feet front St. Mary's.
Lot number 80, Drelbelbiss' first addition, on Victoria avenue, east front; first block south of proposed new high school. Price, $725.
Seven-room house 1827 South Harrison street, partly modern. For information Phone 6897. 28-2t

LIVE STOCK.

FOR SALE—Cheap, one 5-year-old horse, blind in one eye. Call Sunday 1315 Maumee avenue. Kramer.

FOR SALE—Three head of horses, 1, 3, and 10 years old; all geldings; prices are right. Write O. P. Eldridge, R. F. D. 2, Kendallville, Ind. 28-3t

AUTOMOBILES.

FOR SALE—Cadillac touring car; fully equipped. 1524 E. Wayne street. 3-28-sats 3t

FOR SALE—Model 10 Buick touring car, in good condition; top, side curtains, speedometer, tools, five lamps and generator, electric horn. Address L. B. 116, Butler, Ind. 28-6t

BUSINESS OPPORTUNITIES.

FOR SALE—Business, $50 profit weekly; dandy house, West DeWald, $2,400; restaurant on Calhoun; will net you $3,000 a year. H. Goldstine, 12 Bank block.

HOUSEHOLD GOODS.

FOR SALE—One 3-piece mahogany parlor suit; one oak Morris chair; one oak commode, all in good condition. Phone 6201 green. 233 E. Butler street.

FOR SALE—Four large leather chairs, two brass beds, dining table, cheap, if sold at once. 2249 Maumee; take Lewis street car, get off at siding 20. 27-4t

STOVES AND RANGES.

FOR SALE—Steel range, Jewel; also hard coal burner; both fine condition. 1229 Winter street. 26-3t

BICYCLES.

FOR SALE—One coaster brake bicycle, new tires, $15; one chainless, $10; one jewelers' lathe and eight chucks, $10. L. J. Libbing & Co., 205 East Main street. 2-19-tf

MISCELLANEOUS.

FOR SALE—Good buggy, cheap. 2002 Maumee avenue. 28-3t

FOR SALE—One Indian motorcycle, or will trade for painting. Phone 6472. H. P. Stapleford, 724 W. Creighton. 27-2t

FOR SALE—Sawdust, 12-inch firewood, cheap lumber, suitable for fences, sheds, etc., wood ashes. Hoffman Bros. Co. Phone 61. 3-28-eod 1m

FOR SALE—Second-hand hot air furnaces, good condition. Carl S. Diether Co., 715 Maiden Lane. Phone 2567. 2-12-tf

LOST AND FOUND.

LOST—White poodle; reward if returned to Fred Welkart, 501 State street. 28-3t

REAL ESTATE.

New Houses
New Bungalows
City & Suburban Bldg Co.
FOR SALE BY
W. E. DOUD
2nd. Floor Shoaff Bldg.

We have just completed a number of new residences, all of them are hard wood finished and fully modern. A small cash deposit and monthly payments like rent will put you in your own home.

They Have What You Want at Farm, City Property & Insurance Headquarters

Trade—General merchandise stock, $2,760, will take auto as part pay.

For Rent—40 acres or will sell on easy payments.

Brick business room, also frame block in east end, with flats above, well rented, the whole for $12,000.

Trade—50 acres improved, will take 86 acres.

Will also trade 50-acre fruit farm, highly improved, for city property.

Both phones. 5 per cent. money on farms.

PEDDICORD, CARLSON & SMITLEY

REAL ESTATE.

E. LEITH, modern 7 rooms, hot water heat, $3,500; A BARGAIN.

HOAGLAND AVE., near Williams, 5 rooms, semi-modern, good lot, $2,350.

PACKARD AVE., near Fairfield, modern, good lot, $3,500; TERMS GIVEN.

8 Squares EAST, 5-room semi-modern, good lot; must sell; $2,000.

SEE OUR LIST.

920 Shoaff Bldg. Telephone 357.

FEDERAL

SALES BULLETIN

Beautiful new 7 room all modern Bungalow in Federal Park Place; payments $4,700.00

Dandy new 6 room modern house on High street; payments $3,400.00

Six room, two story house on Masterson avenue $2,000.00

Seven room all modern house in 200 block on Masterson avenue; practically new $4,400.00

Lot in Florida Drive; bargain if sold at once. Make us an offer.

FEDERAL SECURITIES & INVESTMENT CO.
COR. CALHOUN AND HOLMAN STS.
PHONE 910

Weber SQUARE DEALS

Walton avenue, near Pontiac Place, 5-room cottage, partly modern; new. .... Price $2,600

Cottage avenue, near Broadway, 6 rooms, modern ....Price, $3,600

East Pontiac street, 6 rooms, absolutely modern ....Price, $3,500

Hendricks street, 8 rooms, gas, electric lights, both waters........Price, $3,200

Mechanic street, 4-room cottage, ...Price, $1,500

Fox avenue, 6 rooms and bath, furnace roughed in ....Price, $2,500

Cottage avenue, 8 rooms, modern, barn in rear ....Price, $3,400

West Third street, 8 rooms, soft water bath, steam heat; finest home, with garage, on north side......Price, $6,500

Hoagland avenue, 8 rooms, absolutely modern, an ideal home.....Price, $4,600

Gay street, 7 rooms, modern except furnace ....Price, $3,000

Fairfield avenue, 5 rooms, a bargain. ....Price, $2,100

Carl J. Weber

Real Estate, Loans and Insurance.

723 COURT ST. PHONES 1389-1902.

SALE and TRADE

200 acres of good level, well improved farm land in Northern Indiana; part cash or trade equity for smaller farm, business, city property or what have you? A snap.

80 acres in western Michigan; hardwood land, buildings, peach orchard, etc.; sell payments or exchange for property here.

BUSINESS BLOCK, splendid location, near court house; must sell.

Fine new modern house, south central part; part cash.

General store business, buildings, residence in good small town near here, old established; will trade for farm or city property.

Lomont - Roussey Co.

129 E. Main St. Phone 3043.

United Realty Co.

SOUTH SIDE, six blocks from Electric works, on paved street, we offer two five-room houses. Each house has three rooms down stairs and two up. Also good cellars, electric lights, gas and both waters. Price for the two, only $3,400.

WEST DEWALD—Seven rooms and bath, $2,500.

NEAR CREIGHTON AND WEBSTER—Nearly new modern house, 8 rooms and bath; corner lot; owner leaving city; MUST SELL.

DOUGLAS AVE., NEAR CALHOUN—Large house, corner lot. Price only $4,500.

LOTS—Corner Fairfield and Hoagland, corner on Crescent avenue; also lots on Kinnard, Packard, Webster, Andrews, Koch, Clay, Hoagland, South Wayne and other streets.

SUBURBAN HOMES—We have several nice ones on interurban. Can be bought right.

304 Bank Block. Phone 2120.

Attention Factories & Builders

We have a complete stock of paints and varnish for factory and building work. See us for prices and samples.

MOSSMAN YARNELLE & CO.

REAL ESTATE.

For Sale Real Estate

Good 7-room house near Electric works, $1,600.

Strictly modern 7-room house W. Washington, near Broadway, corner lot; $5,000.

Nice 8-room house, with bath and lights, S. Hanna street; $2,800.

Eight-room house, hot water heat, soft water bath; lot 50x150, south side, $4,300.

Nice 5-room cottage on paved street, near Creighton; electric lights, cemented cellar; only $2,000.

K. VORNDRAN

GENERAL FIRE INSURANCE.

Rooms 3-4 (2nd Floor) Pixley-Long Blk. Open Saturday Evenings.

Office, 450—PHONES—Residence, 6079.

B. F. Rousseau

SUBURBAN PROPERTIES, all located at station stops on interurban convenient to get in and out to our city, in tracts ranging from one acre up to forty. Some very attractive five and ten acre tracts at about the price you would have to pay for a good city lot. I will sell you these tracts, improved or unimproved, build to suit yourself, or I will build to suit you. If you want to get out, I will take your city property in exchange.

I have a very fine real estate investment actually worth six thousand dollars, can be bought now quick sale at thirty-five hundred.

A good bargain in eight-room house eight blocks to our court house, at $3,500.

Room 526 Shoaff Building.

Office Phone 3083. Residence 7386.

Auction Sale

I will offer at public auction at the Roosevelt hotel, 124 West Berry St., Tuesday, March 31st, all the hotel furniture, bedding, carpets, curtains, etc., sufficient to furnish twenty-one rooms, including kitchen and dining room. Also one cash register.

Part of the furniture offered consists of some very fine antique walnut pieces.

Sale to commence at 10 o'clock a. m., prompt. Terms cash.

MRS. LAURA B. BURKETT.

H. T. STAPLEFORD, Auctioneer.

Homer L. Van Meter

Over Old National Bank.

The best bargain offered on Calhoun street, paying 6 per cent. net.

Large three-story building with trackage, for sale at a low price; is also for rent.

Modern home, third block West Berry street, can be bought for $5,000.00 less than would cost to build.

Central piece of business property for $10,000.00, is worth $14,000.00.

Phone 327.

Klomp & Bieber

Fine 6-room all modern, 200 block East Pontiac street, $3,650.

Some good homes close in.

Business places and suburban tracts.

80-acre farm near Arcola, 31 acres near city.

Buy now. We will help you.

Phone 2974. Room 10, Swinney Block.

PLUMBING.

X Telephone "MARTINS PLUMBING SHOP" for a Plumber. Twenty-five years at the business. Phone 6379. Hanna and Buchanan streets. X

H. C. HITZEMAN

SEWING MACHINE CO.

Dealers in Domestic, New Home and White Sewing Machines. Monarch Needles, repairs for any machine. Bicycles and Sundries. Sewing Machine repairing a specialty. 8 Arcade. Phones 2480-6880. Machines rented.

Ft. Wayne & Northern Indiana Traction Co.

"Wabash Valley Lines."

Effective November, 2nd, 1913.

West-Bound Trains Leave	
6:50 A.M	2:00 P.M
7:10 A.M*	4:00 P.M
8:00 A.M	5:30 P.M*
9:10 A.M*	6:00 P.M
10:00 A.M	7:30 P.M
12:30 A.M	9:00 P.M
1:10 P.M*	11:20 P.M

South-Bound Trains Leave	
6:00 A.M*	3:00 P.M
7:00 A.M	4:00 P.M*
8:00 A.M*	5:00 P.M
9:00 A.M	6:00 P.M*
10:00 A.M*	7:00 P.M
11:00 A.M	8:00 P.M*
1:00 P.M	10:00 P.M*
2:00 P.M*	11:00 P.M

Trains leaving here at 7:10 A. M., 9:10 A. M., 1:10 P. M. and 5:30 P. M. make connections at Peru for Indianapolis.

*Limited trains.

Phone 219. J. F. BEBER, Agent.

WOLF & DESSAUER

The Economy Basement Store

Nimble Dime Monday

One of the busiest days of the week in the Economy Basement is Monday, when the "Nimble Dime" Sales are on. For these unique sales have taken immensely, and are classed with the other successful events of this popular department.

Here Are the Nimble Dime Specials for Monday

Please note we cannot fill C. O. D. or 'phone orders for them.

BRASSIERES, 10c
Embroidery trimmed Brassieres, well boned; sizes 36 to 44; regular 25c values. Monday 10c

GAUZE VESTS, 2 FOR 10c
Women's Gauze Vests, taped neck and shoulders; regular 10c values. Monday, 2 for 10c

ART TICKING, 10c
Pretty new Art Ticking in light and dark patterns, for art work, furniture covers, etc.; regular 15c quality. Monday, yard 10c

FANCY HAIR RIBBONS, 10c
New floral Ribbons for hair ribbons and Spring millinery; 5 inches wide; regular 25c quality. Monday, yard 10c

CRINKLE CREPE, 10c
New Crinkle Crepe for gowns, dresses, waists and pajamas; regular 15c quality. Monday, yard 10c

VOILES, 10c
Fern Voiles, 40 inches wide, for waists, dresses and curtains; regular 25c quality. Monday, yard 10c

SALUTATORY OF DEAN DELIVERED

Jeff Myers Makes Formal Debut in the Court of Judge Kerr.

NEWS OF THE POLICE

Jeff Myers, dean of the police court veterans, made his debut in the court of Judge H. Waveland Kerr this morning. Dean Myers solicited Judge Kerr's attention to the fact that this was the first time that he had made an appearance in the court as now constituted and he improved the occasion to deliver his well known salutatory that has been heard at the ripening of time by every city court magistrate for some forty years. Jeff was arrested yesterday afternoon as he paraded in the rain on Barr street under the burden of three packages—one in each arm and the third in the usual place. He was hugging with affectionate solicitude a roll of liverwurst and a loaf of rye bread. His condition warranted police intervention and Police Clerk Luke Otten performed the public service. Jeff informed the court that after a long season of employment in Roanoke, conditions had become untoward and that he was now making his way by easy stages back to the soil. Yesterday's imbibations were only occasional and wholly unintentional, declared the dean, and the results both unfortunate and distressing. He was allowed to go before his address was more than half completed and left the court room with a promise to get right out to the farm.

Young Gun Toter in Court.

A youth giving the name of Ray Kimmel was slated for carrying concealed weapons, entered a plea of guilty and with refreshing candor said he was toting the business-like six-shooter taken from him "just because he was trying to be smart." He denied having drawn the weapon on any one, though such an incident was complained of to Officer Coulter, who made the arrest. Kimmel was walking with a young lady and said two fellows followed him and made themselves obnoxious. He was found guilty, his weapon was ordered destroyed and he was allowed to go on an indefinite continuance.

Came to Get Acquainted.

Victor Sinn, of Huntington, was arrested this morning on Calhoun street, where he was making a bad mess of a jag he was trying to manage. He was at once arraigned, said he came from Huntington, had no object but to "get acquainted" and spent $20 in furtherance of that laudable purpose and had no complaint to make. He was fined $5 and costs and went to jail.

Other City Court Cases.

Joe Stovens, just out of jail, came near going under a street car at Lewis and Calhoun streets and was taken in. He got fifteen days.

Jesse Felger, held on a continuance, was thoroughly sober and said he would return the fifty feet of two-inch rope he sold the other day. In consideration of these things he was turned loose.

New Hailey, Abe Stevens, Joe Benson, Maurice O'Donnell and Mike Sullivan, drunks, were allowed to go, as was Frank Crowles, a vag held over from the early part of the week.

William Watson, charged with neglecting his child, was released on his own recognizance to appear for hearing next Tuesday.

MAN WAS OTT, NOT OTTEN.

The man arraigned in the city court yesterday as Albert Otten is in reality named Albert Ott. The only Albert Otten in the city is the one who resides at 2730 Holton avenue. He is a tinner in the employ of Gerding & Aumann and has not been in any trouble. The confusion of names does Albert J. Otten an injustice.

NEW HAVEN NEWS.

New Haven, Ind., March 28.—Miss Hazel Killworth spent several days of this week with her sister, Mrs. Florence Zeddis, at Fort Wayne.

Alfred Huth, of Fort Wayne, was the guest of relatives here Wednesday evening.

A large audience enjoyed the program given by the younger members of Miss Metcalfe's school of elocution in Hilker's hall Wednesday evening. Each one of the little people rendered the part assigned in a manner that did much credit to themselves as well as to their instructor.

Mr. and Mrs. George Killworth were called to Fort Wayne Wednesday by the illness of their son-in-law, Charles Zeddis. He was operated on Wednesday for appendicitis at the Lutheran hospital and is getting along nicely.

Miss Meredith Fry, of Maples, was the guest of Miss Lucy Bell several days this week.

Samuel Ginther spent Tuesday at Monroeville.

John Lemont was brought home last week from the St. Joseph's hospital at Fort Wayne, where he had been a patient for several weeks suffering from rheumatism.

Mrs. Jack Scheeler and little son, George, have returned home from Fort Wayne. They were accompanied by Mrs. Scheeler's mother, Mrs. Edward Dean.

The funeral services for Lillian, the seven-year-old daughter of Mr. and Mrs. John Zurbuch, were held Wednesday morning from the Catholic church.

Miss Margaret Clark has been quite ill for several days.

Frank Gabet, of the United States cavalry, stationed at Columbus, N. M., is visiting relatives and friends here.

The boys' basket ball team of the high school won from the Shawnees at Fort Wayne Thursday evening with a score of 25 and 21.

The infant child of Mr. and Mrs. Herschel Jacquay died Tuesday morning.

Fred Schnitker has announced his name for the democratic nomination for the office of trustee of Adams township. There are now two candidates on the democratic ticket.

Owing to the inclemency of the weather the Parent-Teacher club did not meet Friday afternoon at the school building as was announced. The meeting has been postponed to a later date.

BIG BUSINESS MAKES PROTEST

Privilege They Enjoy from Railroads.

ON HAND WITH A PLEA

(By Gilson Gardner.)

Washington, March 28.—Practically every big business firm in the country has been represented in Washington during the last ten days, protesting against the taking away from them of the special privileges they enjoy from our railroads in the way of "trap cars," "spotting cars" and other free services not enjoyed by the small shipper. The commerce commission is standing pat, and after argument next week will unquestionably make an order abolishing the free car spotting practice. This will give the railroads an added revenue of about $30,000,000. Then other practices will be taken up.

* * *

Winthrop More Daniels, nominated for the interstate commerce commission and soon to be confirmed by the senate, has a record which indicates that his economics are not what they should be in a position like that of commerce commissioners. He was formerly on the public service commission in New Jersey, and in that office made a number of decisions on the valuations of gas companies. In all these decisions, Daniels recognized "franchise value" and every other species of fictitious corporate valuation known to high finance. This is the antithesis of what Prouty and a majority of the commission believe. They contend that a physical valuation of railroads should be the only basis for rate-making. When these facts were brought to the president's attention, the latter recognized them as facts, but said he would be personally responsible for Daniels and for his making decisions in line with modern progressive thought. So this new commissioner is on probation and the country will do well to watch every decision which he makes.

* * *

President Wilson has been more attacked by members of the minority party in congress during the first year of his administration than was Mr. Taft during the four years he was president. This is a pretty good indication that Wilson has arrayed against himself the representatives of special privilege in both parties.

* * *

Ben Johnson, of Kentucky, is a violent man. The other day a lawyer was lobbying before his committee and Johnson turned on him and handed him a right-arm punch on the jaw which sent the man to the floor. Then Johnson began calling for his gun. Johnson has killed a couple of men back in Kentucky, so when he gets busy with his gun the general public scatters. He is almost as violent in his legislative methods and there are some people in Washington who seriously question his ability to see things in a rational way. He seems to be honestly intentioned in getting after the real estate ring in Washington, but is constantly doing things which play into the hands of grafting interests. At the present time he is blocking the Henry George taxation reform bill. He is as much at odds with the honest and progressive people who are anxious to serve the people of the district as he is with the special privilege gangsters whom he has uniformly antagonized. At the present time he is as useless as a sore thumb on your right hand.

* * *

A pension for "Skinny" has been granted by special act of congress. This world-shaking fact might not have come to light had not Martin Dies, of Texas, made his weekly attack on special pension legislation. "Skinny," it appears from Dies' remarks, is a farm laborer who once was in the army. "Skinny" is in perfectly good physical shape, according to the records of the pension office and of the committee on pensions which heard his case. He admitted, however, that while doing his regular farm work he sometimes got a pain in his back. So they decided to pension "Skinny." "If not, why not?" said Martin Dies, but the house laughed and voted for the bill. Dies every week makes a perfectly futile attack on this reckless system of pension graft.

* * *

One call a term is all that is required from the wife of a person in official life, according to the solemnly adopted resolutions of the Woman's Congressional club, of which Mrs. Duncan U. Fletcher, wife of Senator Fletcher, of Florida, is president. All other calls can be regarded as personal. Also it is resolved that these calls need only be paid on equals and superiors in official rank. A strict code with full recognition of existing social caste is gradually taking shape in Washington.

TURNER'S VAUDEVILLE.

Professor Henry Meyer Completes Program for Entertainment.

Under the direction of Professor Henry Meyer the program has been completed for the Turner's annual vaudeville to be staged at Turner hall, on West Superior street. The program follows:

A. Turner auf zum Streite—Orchestra.
B. Exercises on the parallel bars—First team of juniors.
C. "Rose Freiheit"—Oakland quartet.
D. Athletic free exercises—Actives.
1. Shot put.
2. Running.
3. Standing broad jump.
4. Discus throw.
E. Concert for Frenchhorn from Franz Strauss—Solo, Albert Heinemann.
F. Class exercises on the side horse—Actives.
G. "Der Daemliche Ulrich," comic Soloscene—Adolf Liasner.
H. Exercises on the horizontal bar—Actives.
I. "Swing along"—Oakland quartet.
J. Tarentella, Italian dance from the opera Gioconda—Ladies' class.

Attorney Thomas E. Ellison has gone to Chicago on a business trip.

Rudge's

Established 1860.

The Last Word In Dainty Wash Fabrics

Pamilla Cotton

"PAMILLO COTTON"

is a fine printed cloth with a superior finish. The range of patterns and colorings show many new and pleasing ideas, especially attractive when made up into smart garments. The fast colors and the splendid wearing qualities make it an ideal fabric for women and children's wear. It is sold exclusively here; the price is a yard **25c**

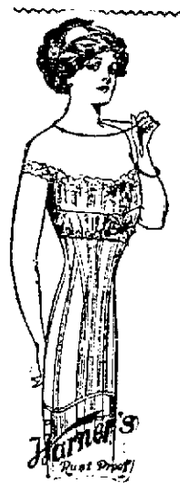

Month After Month

a Warner's Rust-Proof Corset will serve you like an old friend. Somehow it seems that those who wear Warner's seem to come less often for new ones—and when they do come, their only words are words of praise.

We tell you this since perhaps you also want the utmost in quality and wear, and so would appreciate a **Warner's.**

We have styles for every figure, from $1 up, and every pair of Warner's Rust-Proof Corsets is GUARANTEED not to RUST, BREAK nor TEAR.

NOTIS

Wall Paper and wall cleaning neatly done; guaranteed. H. F. Masterson, 1832 Hanna St. Phone 6462.

3-21-t th s tf

Your delight is in a rich mellow taste—Gold Seal 5c Cigar. 24-26-28

Thomas W. Risk left Friday on a business trip to South Bend, Gary and Chicago.

The kind of Broadleaf used to wrap ten-cent Cigars is the kind used on the Gold Seal dark. 24-26-28

NOTICE TO CONTRACTORS.

Of the Letting of Contract for Building New School House.

Notice is hereby given that the undersigned trustee of Lafayette Township, Allen County, Indiana, will, on or before Monday, April 6, 1914, at eleven o'clock A. M., receive sealed bids for the building of and material for a new school house in District No. 8 and on all mason work and brick work, carpenter work and lumber, plastering, roofing and painting, separately or as a whole.

All to be furnished and performed in accordance with the plans and specifications prepared for said building by Mahurin & Mahurin, Architects, Fort Wayne, Indiana, and now on file at the office of said architects and at the office of said trustee.

Bidders will be required to state in their bids the amount to be allowed for the old building upon the premises, and the successful bidder shall remove said building and the amount so bid shall be applied as a payment on his contract.

All bids on the general contract shall be accompanied by a certified check for $300 and all bids on the separate parts of said building shall be accompanied by a certified check for $100 on each of such bids, and said checks shall be forfeited in the event such bidder fails to enter into a contract within three days and furnish a satisfactory bond in the full amount of said accepted bid as required by law.

All bids shall be made out upon blanks furnished by the architects, addressed to the trustee and accompanied by such certified check and if not so executed, will not be considered.

Said trustee reserves the right to reject any and all bids and award such contracts separately, or award all of said sub-contracts together as a whole, as set forth in the specifications.

Sealed proposals will also be received on or before Monday, April 20, 1914, at two o'clock P. M., for the furnishing of all material and labor required for the erection and completion of the heating and ventilating and crematory closet system for the above school house, in accordance with the plans and specifications on file. Each bid shall be accompanied by a certified check for $100, subject to the conditions above stated. Said trustee reserves the right to reject any and all bids.

Dated this 14th day of March, 1914.

JACOB M. CRABBS,
Trustee Lafayette School Township.
ROE B. MILLS,
JOHN S. CRABBS,
S. A. LOPSHIER,
Advisory Board Lafayette Township.

14-3t

NOTICE TO CONTRACTORS

Of the Letting of Contract for Building New School House.

Notice is hereby given that the undersigned trustee of Pleasant township, Allen County, Indiana, will, on or before Monday, April 13, 1914, at eleven o'clock A. M. receive sealed bids at the office of Mahurin & Mahurin, Architects, 15 Swinney Block, Fort Wayne, Indiana, for the building of a new school house in District No. 3.

All to be furnished and performed in accordance with the plans and specifications prepared for said building by Mahurin & Mahurin, Architects, and now on file at the office of said Architects, and at the office of said Trustee.

Bidders will be required to state in their bids the amount to be allowed for the old building upon the premises, and the successful bidder shall remove said building and the amount so bid shall be applied as a payment on his contract.

All bids on the general contract shall be accompanied by a certified check for $300.00, and said checks shall be forfeited in the event such bidder fails to enter into a contract within three days and furnish a satisfactory bond in the full amount of said accepted bid as required by law.

All bids shall be made out upon blanks furnished by the Architects, and shall be attached to the non-collusion affidavit prescribed by law, properly executed, addressed to the Trustee and accompanied by such certified checks, and if not so executed, will not be considered.

Said Trustee reserves the right to reject any and all bids.

Dated this 21st day of March, 1914.

WESLEY SWANK,
Trustee Pleasant School Township.
JAMES WOOD,
G. F. SPRINGER,
HENRY J. MEYER,
Advisory Board Pleasant Township.

21-3t

POLITICAL ANNOUNCEMENTS.

FOR TRUSTEE.

I wish to announce that I am a candidate for trustee of Wayne township, subject to the decision of the democratic primaries, Friday, April 3rd.
1-31-tf. ALLEN HAMILTON.

I wish to announce that I am a candidate for trustee of Wayne township, subject to the decision of the coming democratic primaries.
1-24-tf. J. H. STELLHORN.

Editor Sentinel:
Please announce that I am a candidate for the office of trustee of Wayne township at the coming democratic primaries and ask the favor of support of my friends.
2-20-tf RUDY C. REINEWALD.

Mr. Editor—Please announce that I am a candidate for township trustee of Wayne township, subject to the decision of the democratic voters at the coming nominating primary.
HERMAN W. FELTS.

Editor Sentinel:
Please announce my name as a candidate for the nomination of township trustee of Wayne township subject to the democratic primaries in the spring.
2-10-tf. HENRY P. SCHERER.

Editor Sentinel:
Kindly announce my name as candidate for trustee of Wayne township, subject to democratic primaries April 3, 1914.
2ats 3t AUSTIN S. KIGER.

I wish to announce that I am a candidate for trustee of Wayne township, subject to the decision of the democratic primaries, Friday, April 3.
13 tf HENRY GETZ.

FOR PROSECUTOR.

Editor Sentinel—
Please announce that I am a candidate for the nomination as prosecuting attorney of Allen county, subject to the decision of the coming democratic primaries.
26-tf FRANK EMRICH.

Editor Sentinel:
Please announce that I am a candidate for nomination for prosecuting attorney of Allen county, subject to the decision of the democratic voters at the coming primary.
2-6-tf STEPHEN A. CALLAHAN.

FOR COUNTY TREASURER.

Editor Sentinel:
Kindly announce my name as a candidate for the office of treasurer of Allen county, subject to the decision of the democratic voters at the primaries, 1914.
2-tf. WM. F. RANKE.

Editor Sentinel:
Kindly announce my name as a candidate for the office of treasurer of Allen county, subject to the decision of the democratic voters at the primaries, 1914.
2-7-tf. CLARK E. HARROD.

Mr. Editor—Please announce that I am a candidate for county treasurer, subject to the decision of the democratic voters at the forthcoming nominating primary.
2-10-tf. DICK SIELING.

FOR COUNTY CLERK.

Editor Sentinel:
Kindly announce my name as a candidate for the office of clerk of Allen county, subject to the decision of the democratic voters at the primaries, 1914.
1-tf JOHN C. BELOT.

COUNTY COMMISSIONER.

Editor Sentinel::
Please announce my name as a candidate for county commissioner Second district, subject to the decision of the democratic primaries, 1914.
2-14-tf H. A. WETZEL.

Editor Sentinel:
Kindly announce the name of C. P. Roy as a candidate for commissioner from the Second district, subject to the decision of the democratic primaries.
C. P. ROY.

H. F. Ernst Kruse, of Washington township, candidate for county comissioner, Second district, Allen county, subject to the decision of the democratic primaries April 3, 1914. 3-25-2t 1-2

FOR AUDITOR.

Editor The Sentinel:
Please announce that I am a candidate for auditor of Allen county, subject to the decision of the democratic voters at the coming primary.
2-7-tf ALBERT J. MULDOON.

Editor The Sentinel:
Please announce that I am a candidate for auditor of Allen county, subject to the decision of the democratic voters at the coming primary.
2-16-tf. WILL JOHNSON.

Editor Sentinel:
Please announce that I am a candidate for auditor of Allen county, subject to the decision of the coming democratic primaries.
2-9-tf. ALBERT T. MILLER.

FOR CORONER.

Editor Sentinel:
Please announce that I am a candidate for coroner of Allen county, subject to the decision of the democratic voters at the coming primary.
DR. H. G. ERWIN.

Editor Sentinel:
Please announce that I am a candidate for coroner of Allen county, subject to the decision of the democratic voters at the coming primary.
2-9-tf DR. J. E. MARDLE.

FOR REPRESENTATIVE.

Editor Sentinel:
Please announce that I will be a candidate for nomination state representative subject to the decision of the democratic primaries.
JOHN B. WYSS.
3-16-tf

Editor Sentinel:
Please announce that I am a candidate for nomination for state representative, subject to the decision of the democratic primaries.
3-16-tf JOS. TONKEL.

Editor Sentinel: Please announce that I am a candidate for nomination for state representative, subject to the decision of the democratic primaries.
3-16-tf. MICHAEL KINDER.

FOR ASSESSOR.

Editor Sentinel:
Please announce my name as a candidate for township assessor of Wayne township, subject to the decision of the democratic primaries Friday, April 3, 1914.
J. H. GABLE.

FOR COUNTY SURVEYOR.

Editor Sentinel:
Please announce that I am a candidate for nomination for surveyor of Allen county, subject to the decision of the democratic voters at the coming primary.
2-21-tf EARL RUNDLES.

Editor Sentinel: Please announce my name as a candidate for the democratic nomination for county surveyor, subject to the decision of the voters at the primary election next spring.
RALPH W. GUENTHER.

Editor Sentinel: Please announce my name as a candidate for the democratic nomination for county surveyor, subject to the decision of the voters at the primary election April 3, 1914.
14 tf JOHN A. BUSHMAN.

FOR STATE SENATOR.

Editor Sentinel:
Please announce my name as a candidate for the office of state senator, subject to the decision of the democratic primaries of 1914.
2-18-tf JOSEPH J. PETERS.

Editor Sentinel:
Please announce my name as a candidate for senator subject to the decision of the voters at the coming democratic primary.
2-6-tf GLENN A. SMILEY.

Editor Sentinel:
Please announce that I am a candidate for the nomination for state senator, subject to the decision of the coming democratic primaries.
2-20-tf LEONARD M. BANE.

Editor Sentinel: Please announce my name as a candidate for state senator, subject to the decision of the voters at the coming democratic primary.
A. LOUIS GRIEBEL.

Editor Sentinel:
Please announce my name as a candidate for senator, subject to the decision of the voters at the coming democratic primary.
OHMIG BIRD.
3-16-tf

FOR JUSTICE OF THE PEACE.

Editor Sentinel:
Please announce my name as a candidate for justice of the peace, Wayne township, subject to the decision of the democratic primaries, 1914.
H. F. BULLERMAN.

David C. Stout
CANDIDATE FOR
COUNTY CLERK
Your Support Will Be Appreciated
Subject to the Decision of the
Democratic Primaries 1914.

ABSTRACTS OF TITLE
Made By
The Allen County Abstract Co.,
Are Reliable.
We Guarantee All Our Work
725 Court Street.

KEIFER
TRADE MARK
Ft. Wayne Trunk and Leather Co.,
924 CALHOUN ST.
Phone 2960.
Trunks and Leather Goods Made to Order and Repaired.

WE SELL
DIRECT ACTION GAS RANGES AND SWISS ALUMINUM WARE.
BITNER & GUNKLER,
Phone 1594. 118 E. Columbia St.

Try Sentinel Want Ads.

LOCAL MARKETS.

RETAIL STREET MARKET.

Eggs—Strictly fresh (candled) 20c doz.
Butter—Elgin creamery, 30c lb; country butter, 28c per lb.
Apples $1.50 bu.
Poultry—Chickens, 13c lb; ducks, 14c lb.
Turkeys—13c lb.
Hickorynuts—30c peck.
Turnips—50@60c bu.
Lard—15c lb.
Popcorn—5c lb.

GRAIN AND PROVISIONS.

C. Trosselt & Sons.

Wheat—92c bu.
Oats—35c per bu.
Corn—60@65c per bu.
Rye—65c per bu.
Flour—Winter wheat, straight (Hungarian), $4.60@5.00 per bbl; winter wheat patent (Silver Dollar), $5.00@5.00 bbl.; spring wheat patent (our own), $5.00@5.60 bbl.
Rye—Pure rye flour, $3.60@4.00 bbl.
Graham Flour—$4.60@5.00 bbl.
Pumpernickel Flour—$3.80@4.10 bbl.
Bran—$24.00@28.00 per ton.
Shorts—$24.00@28.00 per ton.
Middlings—$27.00@31.00 per ton.
Chop Feed—$33.00@36.00 per ton.
Cornmeal—(Bolted) $1.80@2.00 per cwt.
Cornmeal—(Coarse) $1.70@1.90 per cwt.
Cracked Corn—$1.70@1.90 per cwt.
Screenings—$24.00@26.00 per ton.
Small Wheat—$1.80 per cwt.

MAYFLOUR MILLS.

Selling Prices.

Wheat—92c bu.
Oats—35c bu.
Flour—Winter wheat (straight), $4.80@5.20 bbl.; Newvenn flour, $5.50@6.00 bbl.; Silver Dust flour, $5.00@5.40 bbl.; rye flour, $4.50@4.600 bbl.
Rye—55c per bu.
Chopfeed—$26.00@28.00 ton.
Bran—$22.00@24.00 ton.
Middlings—$23.00@25.00 ton.

GLOBE MILLS QUOTATIONS.

(Corrected by Paul H. V. Trier.)

Wheat—92c bu.; corn, 60@65c bu.; oats, 40c bu.; rye, 55c bu.; barley, 55@60c bu.; Jumbo poultry feed, $26@35 ton; salt per bbl., $1.25.
Selling prices—Bleached straight winter wheat flour, Holiday, $4.80@5.20; Gold Lace, $4.40@4.60; Graham flour, $4.40@4.60; pumpernickel flour, $3.60@4.10; bran, $26@28 ton; cornmeal (bolted), $1.70@2.00 cwt.; cornmeal (coarse), $1.50@1.70 cwt.; cracked corn, $1.50@1.70 cwt.

PRODUCE QUOTATIONS.

Wiener & Co.
(Corrected by C. M. Wiener.)

Butter—Fancy Elgin creamery tub, 29c lb; fancy, 26@28c lb; Elgin prints, 30c lb; country butter, 25@26c lb.; packing butter, 15c lb.
Eggs—Strictly fresh candled, 15@16c doz.
Potatoes—55@78c bu.
Poultry—Hens, 13c lb.
Broilers—11c lb.
Beans—Michigan hand-picked, $1.90 bu.
Onions—New onions, $1.00@1.25 bu.
Cheese—Cream, 18c lb.; brick, 20c lb.

Beyer Brothers' Quotations.
(Corrected Daily by George Crouse. Subject to change without notice. Jobbers' prices to producers).

Eggs—Extra firsts, 17c; firsts (candled) 16c doz.; current receipts, 15c doz.
Butter—Fancy Winona creamery, 60-lb tub, 27c; 30-lb tub, 28c; 1-lb carton, 28c.
Potatoes—60@65c bu.
Apples—Fancy No. 1, $7.00 per bbl; medium No. 2, 50@60c bu.; barrell, $5.50@7.00.
Celery—Jumbo, 35c; Blue Ribbon, 45c; Florida, rough, per crate, $2.75.
Onions—No. 1 yellow, $1.40; No. 2 yellow, 60c; No. 1 red, $1.00; No. 2 red, 50c.

LIVE STOCK.

(Corrected by Fred Eckert Packing Co.)

Hogs—150@250 lbs., $8.50 per cwt.
Cattle—Good steers, $6.00@7.50; good heifers, $5.50@6.50, cows, $4.00@5.50; bulls, $5.00@6.00; veal calves, $7.50@8.50.
Sheep and Lambs—Sheep, $3.00@4.00; lambs, $6.00@7.00.

HIDES AND SEEDS.

(Weil Bros. & Co.)

Hides—Green light, 13c lb; cured light and heavy, 15@15½c lb.; green calfskin, 16c lb.; cured calfskin, 18@19c lb.
Old rubber boots and shoes—7@7½c lb.
Copper—10@11c lb.
Zinc and Lead—3@3½c lb.
Scrap iron—20@25c cwt.
Horseheides—$4.75@5.00.
Rags—$1.00@1.10 cwt.
Wild Ginseng Root—$9.00@9.50.
Golden Seal Root (dry) $4.00@4.25.
Wool—No. 1 unwashed, 16@18c; washed, 20c lb.

CITY SCALES.

Hay—Receipts, two loads; $14@14.50 ton.
Corn—Receipts, 7 loads; 65@67c bu.
Oats—Receipts, two loads; 42@45c.

LECTURES AT SYNAGOGUE.

Rabbi M. Lovitch to Give Address Sunday Morning.

"The Jewish Reform Movement" will be the subject of a lecture which Rabbi Meyer Lovitch will give on Sunday morning at 11:15 in the Sunday school rooms of the synagogue, corner of Wayne and Harrison streets.

I have high-class investments in local Bonds and local Stocks. C. F. Pfeiffer, Shoaff Bldg.

Fort Wayne Commandery, No. 4, Knights Templar, met Friday night and conferred the degree of the order of red cross on a large class of candidates.

HARDWARE Tool Talk

When you buy an edge tool you take it in much the same way as you accept religion—on faith.

That's why you should buy tools at a store that stakes its personal reputation on every tool sold. You cannot see through the brilliant polish of a chisel or a plane knife, can you? No, neither can we, but if there is any defect in construction, material, temper or performance, we'll give you a new one or hand you back your money. You are always protected by this sterling guarantee.

It is backed by the makers of the tools themselves.

"IT'S A GOOD THING" SEAVEY'S HAVE IT

Northwest Corner Pearl & Harrison Sts.
Phones 149-150